

*Godrej*

# Innovations for modern living.

Cutting-edge locks, architectural hardware and kitchen fittings.

## Price list

W.E.F. 01.11.2024



## The 5 safety strengths:

To help you optimise your home's safety, we recommend that you pick the right safety strength depending on your home's unique safety needs. The higher the safety strength, the safer your home will be.



### Safety strength 1 - Basic safety

Godrej Safety Strength 1 locks come with the conventional mechanical locking system through basic security systems which have levers, wafers, tumblers and single-row pin-cylinder technologies.



### Safety strength 2 - Ultra safe technology

Godrej Safety Strength 2 locks have highly precise computerised dimple keys with Advanced multi-row pin-cylinder technology. Here, the maximum number of combinations (key differs) that can be provided is up to 100 million, which makes each key unique and non-interchangeable with any other key.



### Safety strength 3 -Extra safe technology (EXS)

Godrej Safety Strength 3 locks come with Advanced, Angular multi-row pin-cylinder technology. The maximum number of combinations (key differs) that can be provided is up to 2 billion and a highly complex system of master key solutions is possible.



### Safety strength 4 - EVVA 3 kurve system technology (3KS)

The highest safety strength, Godrej EVVA, in mechanical locks, comes with a revolutionary EVVA 3 Kurve system technology (3KS) with a floating pin, sidebars and locking bar. This conforms to European standard EN 1303. The 30 trillion combination cycle means that a single key will not be repeated for the next 30 trillion keys. Since there are not 30 trillion humans on the planet, it's virtually impossible for someone else to have an identical key as yours.



### Safety strength 5 - Advanced digital Access control technology

Godrej digital locks are based on hi-tech electronic systems which give you multiple access modes, like wearables, like NFC, biometric, RFID card, etc., for convenience and enhanced safety.

Digital locks	01 - 03
Mortise locks	04 - 27
Rim locks	28 - 36
Cylindrical locks	37 - 39
Padlocks	40 - 44
Furniture locks	45 - 48
Home décor handles	49 - 65
Door controls	66 - 68
Door fittings	69 - 72
Wardrobe fittings	73 - 75
Bed fittings	76 - 78
Furniture fittings	79 - 88
Kitchen fittings	89 - 116
Services provided	118 - 118
Sales and service network	119 - 119



**Digital locks**

## Catus connect



Product Name	Finish	Backset (mm)	Door Thickness (mm)	Product Code	UNSPSC Code	Std. Pkg.	MRP ₹ (Inc. of all taxes)
Catus Connect Digital Mortise Lock - 3 Deadbolt	Black	60	35-65	4216	46171599SD00150	1	20 999



Catus Connect Digital Mortise Lock - 3 Deadbolt	Rose Gold	60	35-65	4217	46171599SD00151	1	21 999
---	-----------	----	-------	------	-----------------	---	--------

## Catus touch plus



Product Name	Finish	Backset (mm)	Door Thickness (mm)	Product Code	UNSPSC Code	Std. Pkg.	MRP ₹ (Inc. of all taxes)
Catus Touch Plus Digital Mortise Lock - 3 Deadbolt	Black	60	35-65	4214	46171599SD00147	1	17 499



Catus Touch Plus Digital Mortise Lock - 3 Deadbolt	Rose Gold	60	35-65	4215	46171599SD00148	1	17 499
--	-----------	----	-------	------	-----------------	---	--------

## Catus touch pro



Product Name	Finish	Backset (mm)	Door Thickness (mm)	Product Code	UNSPSC Code	Std. Pkg.	MRP ₹ (Inc. of all taxes)
Catus Touch Pro Digital Mortise Lock	Black	50	35-65	4205	46171599SD00136	1	14 999



Catus Touch Pro Digital Mortise Lock	Rose Gold	50	35-65	4206	46171599SD00137	1	14 999
--------------------------------------	-----------	----	-------	------	-----------------	---	--------

## Catus touch



Product Name	Finish	Backset (mm)	Door Thickness (mm)	Product Code	UNSPSC Code	Std. Pkg.	MRP ₹ (Inc. of all taxes)
Catus Touch Digital Mortise Lock	Black	50	35-65	4199	46171599SD00129	1	11 999



Catus Touch Digital Mortise Lock	Rose Gold	50	35-65	4201	46171599SD00131	1	11 999
----------------------------------	-----------	----	-------	------	-----------------	---	--------

## Advantis revolution



Product Name	Finish	Backset (mm)	Door Thickness (mm)	Product Code	UNSPSC Code	Std. Pkg.	MRP ₹ (Inc. of all taxes)
Advantis Revolution Digital Mortise Lock	Black	70	40-65	4967	46171599SD00080	1	53 000



Advantis Revolution Digital Mortise Lock	Gold	70	40-65	2998	46171599SD00110	1	53 000
--	------	----	-------	------	-----------------	---	--------

## Advantis rimtronic



Product Name	Finish	Backset (mm)	Door Thickness (mm)	Product Code	UNSPSC Code	Std. Pkg.	MRP ₹ (Inc. of all taxes)
Advantis Rimtronic Digital Rim Lock	Black	50	40-50	4101	46171599SD00092	1	29 700

## Advantis rimtronic rf



Product Name	Finish	Backset (mm)	Door Thickness (mm)	Product Code	UNSPSC Code	Std. Pkg.	MRP ₹ (Inc. of all taxes)
Advantis Rimtronic RF Digital Rim Lock	Black	50	40-50	3000	46171599SD00105	1	15 130

## Advantis rimtronic verti



Product Name	Finish	Backset (mm)	Door Thickness (mm)	Product Code	UNSPSC Code	Std. Pkg.	MRP ₹ (Inc. of all taxes)
Advantis Rimtronic Verti Digital Rim Lock	Black	50	40-50	2997	46171599SD00117	1	17 270

## Advantis cabinet



Product Name	Finish	Door Thickness (mm)	Product Code	UNSPSC Code	Std. Pkg.	MRP ₹ (Inc. of all taxes)
Advantis Cabinet Digital Furniture Lock	Black	12-35	2999	46171599SD00106	5	8 180

## Advantis remote



Product Name	Product Code	UNSPSC Code	Std. Pkg.	MRP ₹ (Inc. of all taxes)
Advantis Series Remote (Accessories)	5105	46171599SD00070	1	3 760

## Advantis vdp



Product Name	Product Code	UNSPSC Code	Std. Pkg.	MRP ₹ (Inc. of all taxes)
Advantis Series VDP Module (Accessories)	5106	46171599SD00071	1	4 182

## Advantis pcb



Product Name	Product Code	UNSPSC Code	Std. Pkg.	MRP ₹ (Inc. of all taxes)
Rimtronic PCB (Accessories)	4122	46171599SD00094	1	4 680
Revolution PCB (Accessories)	5138	46171599SD00073	1	5 360





**Mortise locks**

## Neh 06

Product Name	Finish	Product Code	UNSPSC Code	Std. Pkg.	MRP ₹ (Inc. of all taxes)
NEH 06 240 mm Door Handle Set 2C	Satin Steel	7114	46171598SD00501	4	4 530
NEH 06 240 mm Door Handle Set 1CK	Satin Steel	7115	46171598SD00502	4	4 590
NEH 06 200 mm Door Handle Set 2C	Satin Steel	7116	46171598SD00503	4	4 010
NEH 06 200 mm Door Handle Set 1CK	Satin Steel	7117	46171598SD00504	4	4 080
NEH 06 Baby Latch with Handle Set	Satin Steel	7118	46171598SD00505	4	2 540
NEH 06 240 mm Door Handle Set 2C	Matte Black Rose	3741	46171598SD02138	4	5 130
NEH 06 240 mm Door Handle Set 1CK	Matte Black Rose	3742	46171598SD02139	4	5 190
NEH 06 200 mm Door Handle Set 2C	Matte Black Rose	3743	46171598SD02140	4	4 550
NEH 06 200 mm Door Handle Set 1CK	Matte Black Rose	3744	46171598SD02141	4	4 630
NEH 06 Baby Latch with Handle Set	Matte Black Rose	3745	46171598SD02142	4	2 580
NEH 06 240 mm Door Handle Set 2C	Black Antique Copper	3706	46171598SD01961	4	5 130
NEH 06 240 mm Door Handle Set 1CK	Black Antique Copper	3707	46171598SD01962	4	5 190
NEH 06 200 mm Door Handle Set 2C	Black Antique Copper	3708	46171598SD01963	4	4 550
NEH 06 200 mm Door Handle Set 1CK	Black Antique Copper	3709	46171598SD01964	4	4 630
NEH 06 Baby Latch with Handle Set	Black Antique Copper	3710	46171598SD01965	4	2 580
NEH 06 240 mm Door Handle Set 2C	Matte Black Nickel	3735	46171598SD01913	4	5 130
NEH 06 240 mm Door Handle Set 1CK	Matte Black Nickel	3736	46171598SD01914	4	5 190
NEH 06 200 mm Door Handle Set 2C	Matte Black Nickel	3737	46171598SD01915	4	4 550
NEH 06 200 mm Door Handle Set 1CK	Matte Black Nickel	3738	46171598SD01916	4	4 630
NEH 06 Baby Latch with Handle Set	Matte Black Nickel	3739	46171598SD01917	4	2 580



## Neh 07



Product Name	Finish	Product Code	UNSPSC Code	Std. Pkg.	MRP ₹ (Inc. of all taxes)
NEH 07 240 mm Door Handle Set 2C	Satin Steel	6754	46171598SD00507	4	4 120
NEH 07 240 mm Door Handle Set 1CK	Satin Steel	6755	46171598SD00508	4	4 170
NEH 07 200 mm Door Handle Set 2C	Satin Steel	6756	46171598SD00509	4	3 600
NEH 07 200 mm Door Handle Set 1CK	Satin Steel	6757	46171598SD00510	4	3 670
NEH 07 Baby Latch with Handle Set	Satin Steel	6758	46171598SD00511	4	2 200

## Neh 08



Product Name	Finish	Product Code	UNSPSC Code	Std. Pkg.	MRP ₹ (Inc. of all taxes)
NEH 08 240 mm Door Handle Set 2C	Satin Steel	6760	46171598SD00513	4	4 120
NEH 08 240 mm Door Handle Set 1CK	Satin Steel	6761	46171598SD00514	4	4 170
NEH 08 200 mm Door Handle Set 2C	Satin Steel	6762	46171598SD00515	4	3 600
NEH 08 200 mm Door Handle Set 1CK	Satin Steel	6763	46171598SD00516	4	3 670
NEH 08 Baby Latch with Handle Set	Satin Steel	6764	46171598SD00517	4	2 200

## Neh 15 (low height design)



Product Name	Finish	Product Code	UNSPSC Code	Std. Pkg.	MRP ₹ (Inc. of all taxes)
NEH 15 240 mm Door Handle Set 2C	Satin Steel	5983	46171598SD01099	4	3 460
NEH 15 240 mm Door Handle Set 1CK	Satin Steel	5984	46171598SD00911	4	3 510
NEH 15 200 mm Door Handle Set 2C	Satin Steel	5985	46171598SD01100	4	3 050
NEH 15 200 mm Door Handle Set 1CK	Satin Steel	5986	46171598SD00821	4	3 110
NEH 15 Baby Latch with Handle Set	Satin Steel	5987	46171598SD01101	4	1 870

## Neh 16



Product Name	Finish	Product Code	UNSPSC Code	Std. Pkg.	MRP ₹ (Inc. of all taxes)
NEH 16 240 mm Door Handle Set 2C	Satin Steel	5989	46171598SD01102	4	3 460
NEH 16 240 mm Door Handle Set 1CK	Satin Steel	5990	46171598SD00908	4	3 510
NEH 16 200 mm Door Handle Set 2C	Satin Steel	5991	46171598SD01103	4	3 050
NEH 16 200 mm Door Handle Set 1CK	Satin Steel	5992	46171598SD00909	4	3 110
NEH 16 Baby Latch with Handle Set	Satin Steel	5993	46171598SD01104	4	1 870

## Neh 17



Product Name	Finish	Product Code	UNSPSC Code	Std. Pkg.	MRP ₹ (Inc. of all taxes)
NEH 17 240 mm Door Handle Set 2C	Satin Steel	2474	46171598SD01686	4	3 270
NEH 17 240 mm Door Handle Set 1CK	Satin Steel	2475	46171598SD01687	4	3 320
NEH 17 200 mm Door Handle Set 2C	Satin Steel	2476	46171598SD01688	4	2 870
NEH 17 200 mm Door Handle Set 1CK	Satin Steel	2477	46171598SD01689	4	2 930
NEH 17 Baby Latch with Handle Set	Satin Steel	2478	46171598SD01690	4	1 730
NEH 17 240 mm Door Handle Set 2C	Antique Brass	3042	46171598SD01812	4	3 370
NEH 17 240 mm Door Handle Set 1CK	Antique Brass	3043	46171598SD01813	4	3 420
NEH 17 200 mm Door Handle Set 2C	Antique Brass	3044	46171598SD01814	4	2 980
NEH 17 200 mm Door Handle Set 1CK	Antique Brass	3045	46171598SD01815	4	3 050
NEH 17 Baby Latch with Handle Set	Antique Brass	3046	46171598SD01816	4	1 890

## Neh 18



Product Name	Finish	Product Code	UNSPSC Code	Std. Pkg.	MRP ₹ (Inc. of all taxes)
NEH 18 240 mm Door Handle Set 2C	Satin Steel	2480	46171598SD01692	4	3 270
NEH 18 240 mm Door Handle Set 1CK	Satin Steel	2481	46171598SD01693	4	3 320
NEH 18 200 mm Door Handle Set 2C	Satin Steel	2482	46171598SD01694	4	2 870
NEH 18 200 mm Door Handle Set 1CK	Satin Steel	2483	46171598SD01695	4	2 930
NEH 18 Baby Latch with Handle Set	Satin Steel	2484	46171598SD01696	4	1 730
NEH 18 240 mm Door Handle Set 2C	Antique Brass	3048	46171598SD01818	4	3 370
NEH 18 240 mm Door Handle Set 1CK	Antique Brass	3054	46171598SD01819	4	3 420
NEH 18 200 mm Door Handle Set 2C	Antique Brass	3050	46171598SD01820	4	2 980
NEH 18 200 mm Door Handle Set 1CK	Antique Brass	3051	46171598SD01821	4	3 050
NEH 18 Baby Latch with Handle Set	Antique Brass	3052	46171598SD01822	4	1 890

## Neh 19



Product Name	Finish	Product Code	UNSPSC Code	Std. Pkg.	MRP ₹ (Inc. of all taxes)
NEH 19 240 mm Door Handle Set 2C	Satin Steel	2660	46171598SD01862	4	3 270
NEH 19 240 mm Door Handle Set 1CK	Satin Steel	2661	46171598SD01863	4	3 320
NEH 19 240 mm Handle & Lockbody Combipack	Satin Steel	2666	46171598SD01868	4	2 630
NEH 19 200 mm Door Handle Set 2C	Satin Steel	2662	46171598SD01864	4	2 870
NEH 19 200 mm Door Handle Set 1CK	Satin Steel	2663	46171598SD01865	4	2 930
NEH 19 200 mm Handle & Lockbody Combipack	Satin Steel	2667	46171598SD01869	4	2 240
NEH 19 Baby Latch with Handle Set	Satin Steel	2664	46171598SD01866	4	1 910
NEH 19 240 mm Door Handle Set 2C	Antique Brass	2953	46171598SD01878	4	3 370
NEH 19 240 mm Door Handle Set 1CK	Antique Brass	2954	46171598SD01879	4	3 420
NEH 19 240 mm Handle & Lockbody Combipack	Antique Brass	2959	46171598SD01884	4	2 730
NEH 19 200 mm Door Handle Set 2C	Antique Brass	2955	46171598SD01880	4	2 970
NEH 19 200 mm Door Handle Set 1CK	Antique Brass	2956	46171598SD01881	4	3 030
NEH 19 200 mm Handle & Lockbody Combipack	Antique Brass	2960	46171598SD01885	4	2 340
NEH 19 Baby Latch with Handle Set	Antique Brass	2957	46171598SD01882	4	1 960

## Neh 19

Product Name	Finish	Product Code	UNSPSC Code	Std. Pkg.	MRP ₹ (Inc. of all taxes)
NEH 19 240 mm Door Handle Set 2C	Matte Black Rose	3190	46171598SD02126	4	3 520
NEH 19 240 mm Door Handle Set 1CK	Matte Black Rose	3191	46171598SD02127	4	3 580
NEH 19 200 mm Door Handle Set 2C	Matte Black Rose	3192	46171598SD02128	4	3 120
NEH 19 200 mm Door Handle Set 1CK	Matte Black Rose	3193	46171598SD02129	4	3 180
NEH 19 Baby Latch with Handle Set	Matte Black Rose	3194	46171598SD02130	4	2 060
NEH 19 240 mm Door Handle Set 2C	Black Antique Copper	3213	46171598SD01931	4	3 520
NEH 19 240 mm Door Handle Set 1CK	Black Antique Copper	3214	46171598SD01932	4	3 580
NEH 19 200 mm Door Handle Set 2C	Black Antique Copper	3215	46171598SD01933	4	3 120
NEH 19 200 mm Door Handle Set 1CK	Black Antique Copper	3216	46171598SD01934	4	3 180
NEH 19 Baby Latch with Handle Set	Black Antique Copper	3217	46171598SD01935	4	2 060
NEH 19 240 mm Door Handle Set 2C	Matte Black Nickel	3250	46171598SD01895	4	3 520
NEH 19 240 mm Door Handle Set 1CK	Matte Black Nickel	3251	46171598SD01896	4	3 580
NEH 19 200 mm Door Handle Set 2C	Matte Black Nickel	3252	46171598SD01897	4	3 120
NEH 19 200 mm Door Handle Set 1CK	Matte Black Nickel	3253	46171598SD01898	4	3 180
NEH 19 Baby Latch with Handle Set	Matte Black Nickel	3254	46171598SD01899	4	2 060

## Neh 20

Product Name	Finish	Product Code	UNSPSC Code	Std. Pkg.	MRP ₹ (Inc. of all taxes)
NEH 20 240 mm Door Handle Set 2C	Satin Steel	2945	46171598SD01870	4	3 270
NEH 20 240 mm Door Handle Set 1CK	Satin Steel	2946	46171598SD01871	4	3 320
NEH 20 240 mm Handle & Combipack	Satin Steel	2951	46171598SD01876	4	2 630
NEH 20 200 mm Door Handle Set 2C	Satin Steel	2947	46171598SD01872	4	2 870
NEH 20 200 mm Door Handle Set 1CK	Satin Steel	2948	46171598SD01873	4	2 930
NEH 20 200 mm Handle & Combipack	Satin Steel	2952	46171598SD01877	4	2 240
NEH 20 Baby Latch with Door Handle Set	Satin Steel	2949	46171598SD01874	4	1 910
NEH 20 240 mm Door Handle Set 2C	Antique Brass	3132	46171598SD01886	4	3 370
NEH 20 240 mm Door Handle Set 1CK	Antique Brass	3133	46171598SD01887	4	3 420

## Neh 20



Product Name	Finish	Product Code	UNSPSC Code	Std. Pkg.	MRP ₹ (Inc. of all taxes)
NEH 20 240 mm Handle & Combipack	Antique Brass	3138	46171598SD01892	4	2 730
NEH 20 200 mm Door Handle Set 2C	Antique Brass	3134	46171598SD01888	4	2 970
NEH 20 200 mm Door Handle Set 1CK	Antique Brass	3135	46171598SD01889	4	3 030
NEH 20 200 mm Handle & Combipack	Antique Brass	3139	46171598SD01893	4	2 340
NEH 20 Baby Latch with Door Handle Set	Antique Brass	3136	46171598SD01890	4	1 960
NEH 20 240 mm Door Handle Set 2C	Matte Black	3207	46171598SD01925	4	3 520
NEH 20 240 mm Door Handle Set 1CK	Matte Black	3208	46171598SD01926	4	3 580
NEH 20 200 mm Door Handle Set 2C	Matte Black	3209	46171598SD01927	4	3 120
NEH 20 200 mm Door Handle Set 1CK	Matte Black	3210	46171598SD01928	4	3 180
NEH 20 Baby Latch with Door Handle Set	Matte Black	3211	46171598SD01929	4	2 060
NEH 20 240 mm Door Handle Set 2C	Antique Copper	3219	46171598SD01937	4	3 520
NEH 20 240 mm Door Handle Set 1CK	Antique Copper	3220	46171598SD01938	4	3 580
NEH 20 200 mm Door Handle Set 2C	Antique Copper	3221	46171598SD01939	4	3 120
NEH 20 200 mm Door Handle Set 1CK	Antique Copper	3222	46171598SD01940	4	3 180
NEH 20 Baby Latch with Door Handle Set	Antique Copper	3223	46171598SD01941	4	2 060
NEH 20 240 mm Door Handle Set 2C	Matte Black Nickel	3321	46171598SD01901	4	3 520
NEH 20 240 mm Door Handle Set 1CK	Matte Black Nickel	3322	46171598SD01902	4	3 580
NEH 20 200 mm Door Handle Set 2C	Matte Black Nickel	3323	46171598SD01903	4	3 120
NEH 20 200 mm Door Handle Set 1CK	Matte Black Nickel	3324	46171598SD01904	4	3 180
NEH 20 Baby Latch with Door Handle Set	Matte Black Nickel	3325	46171598SD01905	4	2 060

## Matiz



Product Name	Finish	Product Code	UNSPSC Code	Std. Pkg.	MRP ₹ (Inc. of all taxes)
MATIZ 230 mm Door Handle Set 2C	Satin Steel	8427	46171598SD00081	4	4 560
MATIZ 230 mm Door Handle Set 1CK	Satin Steel	8310	46171598SD00066	4	4 690
MATIZ 200 mm Door Handle Set 2C	Satin Steel	8428	46171598SD00065	4	4 050
MATIZ 200 mm Door Handle Set 1CK	Satin Steel	8311	46171598SD00079	4	4 100
MATIZ Baby Latch with Handle Set	Satin Steel	8429	46171598SD00154	4	2 170
MATIZ 230 mm Door Handle Set 2C	Antique Brass	7356	46171598SD00797	4	4 520
MATIZ 230 mm Door Handle Set 1CK	Antique Brass	7357	46171598SD00857	4	4 390
MATIZ 200 mm Door Handle Set 2C	Antique Brass	7358	46171598SD00785	4	3 990
MATIZ 200 mm Door Handle Set 1CK	Antique Brass	7359	46171598SD01197	4	4 030
MATIZ Baby Latch with Handle Set	Antique Brass	7360	46171598SD00815	4	2 080



## Gloria

Product Name	Finish	Product Code	UNSPSC Code	Std. Pkg.	MRP ₹ (Inc. of all taxes)
GLORIA 240 mm Door Handle Set 2C	Satin Steel	8166	46171598SD00103	4	4 430
GLORIA 240 mm Door Handle Set 1CK	Satin Steel	8165	46171598SD00104	4	4 490
GLORIA 200 mm Door Handle Set 2C	Satin Steel	8219	46171598SD00084	4	3 920
GLORIA 200 mm Door Handle Set 1CK	Satin Steel	8220	46171598SD00092	4	3 990
GLORIA Baby Latch with Handle Set Sat	Satin Steel	8221	46171598SD00166	4	2 180
GLORIA 240 mm Door Handle Set 2C	Antique Brass	7350	46171598SD00794	4	4 530
GLORIA 240 mm Door Handle Set 1CK	Antique Brass	7351	46171598SD00791	4	4 480
GLORIA 200 mm Door Handle Set 2C	Antique Brass	7352	46171598SD00790	4	3 960
GLORIA 200 mm Door Handle Set 1CK	Antique Brass	7353	46171598SD00786	4	4 040
GLORIA Baby Latch with Handle Set Ant	Antique Brass	7354	46171598SD00793	4	2 400
GLORIA 240 mm Door Handle Set 2C	Matte Black Rose	3310	46171598SD02132	4	4 610
GLORIA 240 mm Door Handle Set 1CK	Matte Black Rose	3311	46171598SD02133	4	4 670
GLORIA 200 mm Door Handle Set 2C	Matte Black Rose	3312	46171598SD02134	4	4 100
GLORIA 200 mm Door Handle Set 1CK	Matte Black Rose	3313	46171598SD02135	4	4 170
GLORIA Baby Latch with Handle Set	Matte Black Rose	3314	46171598SD02136	4	2 320
GLORIA 240 mm Door Handle Set 2C	Black Antique Copper	3672	46171598SD01955	4	4 610
GLORIA 240 mm Door Handle Set 1CK	Black Antique Copper	3673	46171598SD01956	4	4 670
GLORIA 200 mm Door Handle Set 2C	Black Antique Copper	3674	46171598SD01957	4	4 100
GLORIA 200 mm Door Handle Set 1CK	Black Antique Copper	3675	46171598SD01958	4	4 170
GLORIA Baby Latch with Handle Set	Black Antique Copper	3676	46171598SD01959	4	2 320
GLORIA 240 mm Door Handle Set 2C	Matte Black Nickel	3720	46171598SD01907	4	4 610
GLORIA 240 mm Door Handle Set 1CK	Matte Black Nickel	3721	46171598SD01908	4	4 670
GLORIA 200 mm Door Handle Set 2C	Matte Black Nickel	3722	46171598SD01909	4	4 100
GLORIA 200 mm Door Handle Set 1CK	Matte Black Nickel	3723	46171598SD01910	4	4 170
GLORIA Baby Latch with Handle Set	Matte Black Nickel	3724	46171598SD01911	4	2 320

## Gloria with victor cylinder



Product Name	Finish	Product Code	UNSPSC Code	Std. Pkg.	MRP ₹ (Inc. of all taxes)
GLORIA 240 mm Door Handle Set 2C with victor cylinder	Satin Steel	3124	46171598SD01526	4	4 530
GLORIA 240 mm Door Handle Set 1CK with victor cylinder	Satin Steel	3126	46171598SD01528	4	4 580
GLORIA 200 mm Door Handle Set 2C with victor cylinder	Satin Steel	3128	46171598SD01530	4	4 020
GLORIA 200 mm Door Handle Set 1CK with victor cylinder	Satin Steel	3130	46171598SD01532	4	4 090
GLORIA 240 mm Door Handle Set 2C with victor cylinder	Antique Brass	3125	46171598SD01527	4	4 580
GLORIA 240 mm Door Handle Set 1CK with victor cylinder	Antique Brass	3127	46171598SD01529	4	4 630
GLORIA 200 mm Door Handle Set 2C with victor cylinder	Antique Brass	3129	46171598SD01531	4	4 060
GLORIA 200 mm Door Handle Set 1CK with victor cylinder	Antique Brass	3131	46171598SD01533	4	4 130

## Bm 01



Product Name	Finish	Product Code	UNSPSC Code	Std. Pkg.	MRP ₹ (Inc. of all taxes)
BM 01 175 mm Door Handle Set 1CK	Satin Steel	4492	46171598SD01367	4	2 460
BM 01 175 mm Door Handle Set 2C	Satin Steel	4381	46171598SD01381	4	2 280
BM 01 175 mm Door Handle Set 1CK	Antique Brass	2852	46171598SD01593	4	2 330
BM 01 175 mm Door Handle Set 2C	Antique Brass	2856	46171598SD01597	4	2 260

## Bm 02



Product Name	Finish	Product Code	UNSPSC Code	Std. Pkg.	MRP ₹ (Inc. of all taxes)
BM 02 175 mm Door Handle Set 1CK	Satin Steel	4493	46171598SD01368	4	2 460
BM 02 175 mm Door Handle Set 2C	Satin Steel	4382	46171598SD01382	4	2 280
BM 02 175 mm Door Handle Set 1CK	Antique Brass	2853	46171598SD01594	4	2 330
BM 02 175 mm Door Handle Set 2C	Antique Brass	2857	46171598SD01598	4	2 260

## Bm 04



Product Name	Finish	Product Code	UNSPSC Code	Std. Pkg.	MRP ₹ (Inc. of all taxes)
BM 04 175 mm Door Handle Set 1CK	Satin Steel	4494	46171598SD01369	4	2 460
BM 04 175 mm Door Handle Set 2C	Satin Steel	4383	46171598SD01383	4	2 290
BM 04 175 mm Door Handle Set 1CK	Antique Brass	2854	46171598SD01595	4	2 330
BM 04 175 mm Door Handle Set 2C	Antique Brass	2858	46171598SD01599	4	2 260

## Bm 06



Product Name	Finish	Product Code	UNSPSC Code	Std. Pkg.	MRP ₹ (Inc. of all taxes)
BM 06 175 mm Door Handle Set 1CK	Satin Steel	4495	46171598SD01370	4	2 460
BM 06 175 mm Door Handle Set 2C	Satin Steel	4384	46171598SD01384	4	2 280
BM 06 175 mm Door Handle Set 1CK	Antique Brass	2855	46171598SD01596	4	2 330
BM 06 175 mm Door Handle Set 2C	Antique Brass	2859	46171598SD01600	4	2 260

## Bm 09



Product Name	Finish	Product Code	UNSPSC Code	Std. Pkg.	MRP ₹ (Inc. of all taxes)
BM 09 175 mm Door Handle Set 1CK	Satin Steel	5530	46171598SD02106	4	2 220
BM 09 175 mm Door Handle Set 2C	Satin Steel	5531	46171598SD02107	4	2 170
BM 09 175 mm Door Handle Set 1CK	Antique Brass	5534	46171598SD02110	4	2 270
BM 09 175 mm Door Handle Set 2C	Antique Brass	5535	46171598SD02111	4	2 230
BM 09 175 mm Door Handle Set 1CK	Rose Gold	5538	46171598SD02114	4	2 420
BM 09 175 mm Door Handle Set 2C	Rose Gold	5631	46171598SD02115	4	2 360
BM 09 175 mm Door Handle Set 1CK	Matte Black Nickel	5634	46171598SD02118	4	2 420
BM 09 175 mm Door Handle Set 2C	Matte Black Nickel	5635	46171598SD02119	4	2 360
BM 09 175 mm Door Handle Set 1CK	Matte Black	5638	46171598SD02122	4	2 420
BM 09 175 mm Door Handle Set 2C	Matte Black	5642	46171598SD02123	4	2 360

## Bm 10

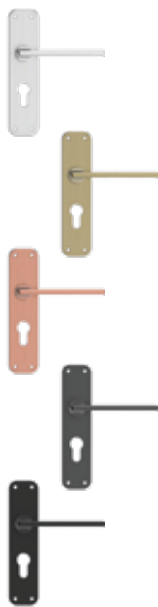

Product Name	Finish	Product Code	UNSPSC Code	Std. Pkg.	MRP ₹ (Inc. of all taxes)
BM 10 175 mm Door Handle Set 1CK	Satin Steel	5532	46171598SD02108	4	2 220
BM 10 175 mm Door Handle Set 2C	Satin Steel	5533	46171598SD02109	4	2 170
BM 10 175 mm Door Handle Set 1CK	Antique Brass	5536	46171598SD02112	4	2 270
BM 10 175 mm Door Handle Set 2C	Antique Brass	5537	46171598SD02113	4	2 230
BM 10 175 mm Door Handle Set 1CK	Rose Gold	5632	46171598SD02116	4	2 420
BM 10 175 mm Door Handle Set 2C	Rose Gold	5633	46171598SD02117	4	2 360
BM 10 175 mm Door Handle Set 1CK	Matte Black Nickel	5636	46171598SD02120	4	2 420
BM 10 175 mm Door Handle Set 2C	Matte Black Nickel	5637	46171598SD02121	4	2 360
BM 10 175 mm Door Handle Set 1CK	Matte Black	5643	46171598SD02124	4	2 420
BM 10 175 mm Door Handle Set 2C	Matte Black	5644	46171598SD02125	4	2 360

## Eva



Product Name	Finish	Product Code	UNSPSC Code	Std. Pkg.	MRP ₹ (Inc. of all taxes)
EVA 190 mm Door Handle Set 1CK	Satin Steel	2264	46171598SD01784	4	2 600
EVA 190 mm Door Handle Set 2C	Satin Steel	2265	46171598SD01785	4	2 550
EVA 190 mm Door Handle Set 1CK	Antique Brass	2266	46171598SD01786	4	2 730
EVA 190 mm Door Handle Set 2C	Antique Brass	2267	46171598SD01787	4	2 680
EVA 190 mm Door Handle Set 1CK (Brass)	Satin Steel	2272	46171598SD01792	4	3 520
EVA 190 mm Door Handle Set 2C (Brass)	Satin Steel	2273	46171598SD01793	4	3 480
EVA 190 mm Door Handle Set 1CK (Brass)	Antique Brass	2274	46171598SD01794	4	3 670
EVA 190 mm Door Handle Set 2C (Brass)	Antique Brass	2275	46171598SD01795	4	3 630

## Meg



Product Name	Finish	Product Code	UNSPSC Code	Std. Pkg.	MRP ₹ (Inc. of all taxes)
MEG 190 mm Door Handle Set 1CK	Satin Steel	2268	46171598SD01788	4	2 600
MEG 190 mm Door Handle Set 2C	Satin Steel	2269	46171598SD01789	4	2 550
MEG 190 mm Door Handle Set 1CK	Antique Brass	2270	46171598SD01790	4	2 730
MEG 190 mm Door Handle Set 2C	Antique Brass	2271	46171598SD01791	4	2 680
MEG 190 mm Door Handle Set 1CK (Brass)	Satin Steel	2276	46171598SD01796	4	3 520
MEG 190 mm Door Handle Set 2C (Brass)	Satin Steel	2277	46171598SD01797	4	3 480
MEG 190 mm Door Handle Set 1CK (Brass)	Antique Brass	2278	46171598SD01798	4	3 670
MEG 190 mm Door Handle Set 2C (Brass)	Antique Brass	2279	46171598SD01799	4	3 630

## SS d type tube lever combi set



Product Name	Finish	Product Code	UNSPSC Code	Std. Pkg.	MRP ₹ (Inc. of all taxes)
SS D Type tube Lever combi 240mm 1CK	Satin Steel	6548	46171598SD00633	4	3 140
SS D Type tube Lever combi 240mm 2C	Satin Steel	6549	46171598SD00634	4	2 970

## Em 01 (essential mortise)



Product Name	Finish	Product Code	UNSPSC Code	Std. Pkg.	MRP ₹ (Inc. of all taxes)
EM 01 200 mm Door Handle Set 1CK	Satin Steel	7750	46171598SD02275	4	1 800
EM 01 200 mm Door Handle Set 2C	Satin Steel	7751	46171598SD02276	4	1 760
EM 01 Babylatch	Satin Steel	5607	46171598SD02508	4	1 300
EM 01 200 mm Door Handle Set 1CK	Antique Brass	7752	46171598SD02277	4	1 860
EM 01 200 mm Door Handle Set 2C	Antique Brass	7753	46171598SD02278	4	1 820
EM 01 Babylatch	Antique Brass	5608	46171598SD02509	4	1 360
EM 01 200 mm Door Handle Set 1CK	Matte Black	7754	46171598SD02279	4	1 920
EM 01 200 mm Door Handle Set 2C	Matte Black	7755	46171598SD02280	4	1 880
EM 01 Babylatch	Matte Black	5609	46171598SD02510	4	1 420

## Em 02 (essential mortise)



Product Name	Finish	Product Code	UNSPSC Code	Std. Pkg.	MRP ₹ (Inc. of all taxes)
EM 02 200 mm Door Handle Set 1CK	Satin Steel	7694	46171598SD02281	4	1800
EM 02 200 mm Door Handle Set 2C	Satin Steel	7695	46171598SD02282	4	1760
EM 02 Babylatch	Satin Steel	5610	46171598SD02511	4	1300
EM 02 200 mm Door Handle Set 1CK	Antique Brass	7696	46171598SD02283	4	1860
EM 02 200 mm Door Handle Set 2C	Antique Brass	7697	46171598SD02284	4	1820
EM 02 Babylatch	Antique Brass	5611	46171598SD02512	4	1360
EM 02 200 mm Door Handle Set 1CK	Matte Black	7698	46171598SD02285	4	1920
EM 02 200 mm Door Handle Set 2C	Matte Black	7699	46171598SD02286	4	1880
EM 02 Babylatch	Matte Black	5612	46171598SD02513	4	1420

## Premium mortise series

### Combipack with 240mm euro mortise lock



Product Name	Finish	Product Code	UNSPSC Code	Std. Pkg.	MRP ₹ (Inc. of all taxes)
SEC 01 240 mm Door Handle Set 2C	Antique Brass	7524	46171598SD00444	4	7 370
SEC 01 240 mm Door Handle Set 2C	Satin Steel & Gold	7525	46171598SD00445	4	8 630
SEC 02 240 mm Door Handle Set 2C	Antique Brass	7526	46171598SD00446	4	6 000
SEC 02 240 mm Door Handle Set 2C	Gold	7527	46171598SD00447	4	7 390
SEC 03 240 mm Door Handle Set 2C	Antique Brass	7528	46171598SD00448	4	6 000
Aura 240 mm Door Handle Set 2C	Brass	7851	46171598SD00449	4	5 550



## Combipack with 6 lever mortise lock



Product Name	Finish	Product Code	UNSPSC Code	Std. Pkg.	MRP ₹ (Inc. of all taxes)
Diana 6 Lever Mortise Lock	Satin Steel	8170	46171598SD00137	4	2 000
Stella 6 Lever Mortise Lock	Satin Steel	8171	46171598SD00138	4	1 930
Décor 6 Lever Mortise Lock	Brass	7296	46171598SD00423	6	2 440
Venus 6 Lever Mortise Lock	Satin Steel	7295	46171598SD00424	6	2 360
Venus 6 Lever Mortise Lock	Brass	7297	46171598SD00425	6	2 360

## Combipack with 6 lever mortise lock - elc 01



Product Name	Finish	Product Code	UNSPSC Code	Std. Pkg.	MRP ₹ (Inc. of all taxes)
ELC 01 6 Lever Mortise Lock	Satin Steel	7383	46171598SD00428	4	1 730
ELC 01 6 Lever Mortise Lock	Antique Brass	5060	46171598SD01198	4	1 730
ELC 01 6 Lever Mortise Lock	Rose Gold	6619	46171598SD02145	4	1 870
ELC 01 6 Lever Mortise Lock	Matte Black	5012	46171598SD02085	4	1 870
ELC 01 6 Lever Mortise Lock	Matte Black Nickel	6322	46171598SD01987	4	1 870

## Combipack with 6 lever mortise lock - elc 02



Product Name	Finish	Product Code	UNSPSC Code	Std. Pkg.	MRP ₹ (Inc. of all taxes)
ELC 02 6 Lever Mortise Lock	Satin Steel	7385	46171598SD00430	4	1 730
ELC 02 6 Lever Mortise Lock	Antique Brass	5061	46171598SD01199	4	1 730
ELC 02 6 Lever Mortise Lock	Rose Gold	6620	46171598SD02146	4	1 870
ELC 02 6 Lever Mortise Lock	Matte Black	5013	46171598SD02086	4	1 870
ELC 02 6 Lever Mortise Lock	Matte Black Nickel	6324	46171598SD01989	4	1 870

## Combipack with 6 lever mortise lock - elc 09



Product Name	Finish	Product Code	UNSPSC Code	Std. Pkg.	MRP ₹ (Inc. of all taxes)
ELC 09 6 Lever Mortise Lock	Satin Steel	6325	46171598SD01990	4	1780
ELC 09 6 Lever Mortise Lock	Antique Brass	6326	46171598SD01991	4	1780
ELC 09 6 Lever Mortise Lock	Rose Gold	6621	46171598SD02147	4	1920
ELC 09 6 Lever Mortise Lock	Matte Black	5014	46171598SD02087	4	1920
ELC 09 6 Lever Mortise Lock	Matte Black Nickel	6328	46171598SD01993	4	1920

## Combipack with 6 lever mortise lock - elc 10



Product Name	Finish	Product Code	UNSPSC Code	Std. Pkg.	MRP ₹ (Inc. of all taxes)
ELC 10 6 Lever Mortise Lock	Satin Steel	6329	46171598SD01994	4	1780
ELC 10 6 Lever Mortise Lock	Antique Brass	6330	46171598SD01995	4	1780
ELC 10 6 Lever Mortise Lock	Rose Gold	6622	46171598SD02148	4	1920
ELC 10 6 Lever Mortise Lock	Matte Black	5015	46171598SD02088	4	1920
ELC 10 6 Lever Mortise Lock	Matte Black Nickel	6332	46171598SD01997	4	1920

## Combipack with 6 lever mortise lock - elc 03



Product Name	Finish	Product Code	UNSPSC Code	Std. Pkg.	MRP ₹ (Inc. of all taxes)
ELC 03 6 Lever Mortise Lock	Satin Steel	7031	46171598SD00432	4	1730

## Combipack with 6 lever mortise lock - elc 04



Product Name	Finish	Product Code	UNSPSC Code	Std. Pkg.	MRP ₹ (Inc. of all taxes)
ELC 04 6 Lever Mortise Lock	Satin Steel	7033	46171598SD00433	4	1730
ELC 04 6 Lever Mortise Lock	Antique Brass	4763	46171598SD01333	4	1730

## Combipack with 6 lever mortise lock - elc 05



Product Name	Finish	Product Code	UNSPSC Code	Std. Pkg.	MRP ₹ (Inc. of all taxes)
ELC 05 6 Lever Mortise Lock	Satin Steel	6647	46171598SD00420	4	1730
ELC 05 6 Lever Mortise Lock	Antique Brass	4764	46171598SD01334	4	1730

## Combipack with 6 lever mortise lock - elc 06



Product Name	Finish	Product Code	UNSPSC Code	Std. Pkg.	MRP ₹ (Inc. of all taxes)
ELC 06 6 Lever Mortise Lock	Satin Steel	6649	46171598SD00421	4	1730
ELC 06 6 Lever Mortise Lock	Antique Brass	4765	46171598SD01335	4	1599

## Combipack with 6 lever mortise lock - elc 07



Product Name	Finish	Product Code	UNSPSC Code	Std. Pkg.	MRP ₹ (Inc. of all taxes)
ELC 07 6 Lever Mortise Lock	Satin Steel	6067	46171598SD00626	4	1730
ELC 07 6 Lever Mortise Lock	Antique Brass	4766	46171598SD01336	4	1599

## Combipack with 6 lever mortise lock - gloria



Product Name	Finish	Product Code	UNSPSC Code	Std. Pkg.	MRP ₹ (Inc. of all taxes)
Gloria 6 Lever Mortise Lock	Satin Steel	5655	46171598SD00757	4	2 220
Gloria 6 Lever Mortise Lock	Antique Brass	4898	46171598SD01325	4	2 220

## Combipack with 6 lever mortise lock - matiz



Product Name	Finish	Product Code	UNSPSC Code	Std. Pkg.	MRP ₹ (Inc. of all taxes)
Matiz 6 Lever Mortise Lock	Satin Steel	8083	46171598SD00435	4	2 160
Matiz 6 Lever Mortise Lock	Antique Brass	4900	46171598SD01326	4	2 160

## Lever mortise locks



Product Name	Finish	Product Code	UNSPSC Code	Std. Pkg.	MRP ₹ (Inc. of all taxes)
Lever Mortise Keyless Latch with Handle	Satin Steel	9155	46171598SD00147	6	850
Lever Mortise Baby Latch with 100 mm Handle Set-ELC 01	Satin Steel	7387	46171598SD01855	4	1290
Lever Mortise Baby Latch with 100 mm Handle Set-ELC 02	Satin Steel	7388	46171598SD01856	4	1290
Lever Mortise Keyless Latch for ELC Handles	Brown	6119	46171598SD01008	10	540



## Lever mortise locks



Product Name	Finish	Product Code	UNSPSC Code	Std. Pkg.	MRP ₹ (Inc. of all taxes)
Lever Mortise Baby Latch with Venus Mini Handle	Satin Steel	9102	46171598SD00152	6	2170
Lever Mortise 4 Lever Narrow Stile Mortise Lock	Satin Steel	9158	46171598SD00419	6	700
Lever Mortise 4 Lever Hookbolt	Satin Steel	9159	46171598SD00650	6	720
Lever Mortise 6 Lever Mortise 2 way Deadlock	Satin Steel	6997	46171598SD00437	10	600
Lever Mortise 7 Lever Mortise 2 way Deadlock	Satin Steel	8815	46171598SD01114	10	1030

## Europrofile mortise lockbody

Product Name	Finish	Product Code	UNSPSC Code	Std. Pkg.	MRP ₹ (Inc. of all taxes)
NEH Series Keyless latch	Satin Steel	2797	46171598SD01627	10	670
NEH Series Keyless latch	Antique Brass	2798	46171598SD01628	10	670
160 mm Euro Deadlock with Rose rings	Satin Steel	7470	46171598SD00438	10	1440
176 mm Lock body	Satin Steel	2795	46171598SD01625	10	810
176 mm Lock body	Antique Brass	2796	46171598SD01626	10	820
240 mm Lock Body	Satin Steel	8447	46171598SD00001	10	1430
240 mm Lock Body	Antique Brass	8489	46171598SD00020	10	1440
240 mm Lock Body	Sunset Rose Gold	6882	46171598SD00440	10	1580
240 mm Lock Body	Rose Gold	3174	46171598SD01542	10	1740
240 mm Lock Body	Matte Black Nickel	3175	46171598SD01543	10	1730
240 mm Lock Body 60 mm BS	Satin Steel	7576	46171598SD00033	4	1520
180 mm Euro Narrow Stile Hookbolt	Satin Steel	6617	46171598SD00442	10	690
240 mm Euro Narrow Stile Lock body	Satin Steel	7275	46171598SD00443	10	820
240 mm Eco Lock body	Satin Steel	6700	46171598SD00632	10	1010
240 mm Eco Lock body	Antique Brass	3110	46171598SD01518	10	1040
240 mm Eco Lock body	Glossy Black	3951	46171598SD01967	10	1070
240 mm Eco Lock body	Antique Copper	3952	46171598SD01968	10	1070
240 mm Eco Lock body	Rose Gold	3751	46171598SD02293	10	1070



## Europrofile mortise pin cylinder - 60 mm



60 mm 1CK



60 mm 2C



60 mm Keyless

Product Name	Finish	Product Code	UNSPSC Code	Std. Pkg.	MRP ₹ (Inc. of all taxes)
60 mm Eco Pin Cylinder 1CK	Satin Steel	5476	46171598SD01012	10	840
60 mm Eco Pin Cylinder 1CK	Antique Brass	3965	46171598SD01981	10	870
60 mm Eco Pin Cylinder 1CK	Matte Black	3957	46171598SD01973	10	890
60 mm Eco Pin Cylinder 1CK	Matte Black Nickel	3953	46171598SD01969	10	890
60 mm Eco Pin Cylinder 1CK	Rose Gold	3747	46171598SD02289	10	890
60 mm Eco Pin Cylinder 1CK	Antique Copper	3961	46171598SD01977	10	890
60 mm Pin Cylinder 1CK	Satin Steel	8449	46171598SD00219	10	1330
60 mm Pin Cylinder 1CK	Antique Brass	8491	46171598SD00253	10	1340
60 mm Pin Cylinder 1CK	Brass	7743	46171598SD00458	10	1270
60 mm Pin Cylinder 1CK	Sunset Rose Gold	6879	46171598SD00469	10	1400
60 mm Pin Cylinder 1CK	Rose Gold	3163	46171598SD01536	10	1660
60 mm Pin Cylinder 1CK	Matte Black Nickel	3172	46171598SD01537	10	1640
60 mm Eco Pin Cylinder 2C	Satin Steel	5466	46171598SD01013	10	800
60 mm Eco Pin Cylinder 2C	Antique Brass	3966	46171598SD01982	10	830
60 mm Eco Pin Cylinder 2C	Matte Black	3958	46171598SD01974	10	850
60 mm Eco Pin Cylinder 2C	Matte Black Nickel	3954	46171598SD01970	10	850
60 mm Eco Pin Cylinder 2C	Rose Gold	3748	46171598SD02290	10	850
60 mm Eco Pin Cylinder 2C	Antique Copper	3962	46171598SD01978	10	850
60 mm Pin Cylinder 2C	Satin Steel	8451	46171598SD00223	10	1240
60 mm Pin Cylinder 2C	Antique Brass	8493	46171598SD00254	10	1250
60 mm Pin Cylinder 2C	Brass	7741	46171598SD00457	10	1240
60 mm Pin Cylinder 2C	Sunset Rose Gold	6880	46171598SD00468	10	1170
60 mm Pin Cylinder 2C	Rose Gold	3165	46171598SD01540	10	1390
60 mm Pin Cylinder 2C	Matte Black Nickel	3173	46171598SD01541	10	1390
60 mm Pin Cylinder Keyless	Satin Steel	3354	46171598SD01494	10	1220



## Europrofile mortise pin cylinder - 70 mm



70 mm 1CK



70 mm 2C



70 mm Keyless

Product Name	Finish	Product Code	UNSPSC Code	Std. Pkg.	MRP ₹ (Inc. of all taxes)
70 mm Eco Pin Cylinder 1CK	Satin Steel	4601	46171598SD01343	10	920
70 mm Eco Pin Cylinder 1CK	Antique Brass	3967	46171598SD01983	10	950
70 mm Eco Pin Cylinder 1CK	Matte Black	3959	46171598SD01975	10	980
70 mm Eco Pin Cylinder 1CK	Matte Black Nickel	3955	46171598SD01971	10	980
70 mm Eco Pin Cylinder 1CK	Rose Gold	3749	46171598SD02291	10	980
70 mm Eco Pin Cylinder 1CK	Antique Copper	3963	46171598SD01979	10	980
70 mm Pin Cylinder 1CK	Satin Steel	8450	46171598SD00225	10	1420
70 mm Pin Cylinder 1CK	Antique Brass	5929	46171598SD00714	10	1540
70 mm Pin Cylinder 1CK	Sunset Rose Gold	6877	46171598SD00471	10	1420
70 mm Pin Cylinder 1CK	Antique Copper	5931	46171598SD00712	10	1440
70 mm Pin Cylinder 1CK	Rose Gold	3164	46171598SD01538	10	1780
70 mm Pin Cylinder 1CK	Matte Black Nickel	3161	46171598SD01534	10	1770
70 mm Eco Pin Cylinder 2C	Satin Steel	4602	46171598SD01344	10	850
70 mm Eco Pin Cylinder 2C	Antique Brass	3968	46171598SD01984	10	880
70 mm Eco Pin Cylinder 2C	Matte Black	3960	46171598SD01976	10	900
70 mm Eco Pin Cylinder 2C	Matte Black Nickel	3956	46171598SD01972	10	900
70 mm Eco Pin Cylinder 2C	Rose Gold	3750	46171598SD02292	10	900
70 mm Eco Pin Cylinder 2C	Antique Copper	3964	46171598SD01980	10	900
70 mm Pin Cylinder 2C	Satin Steel	8452	46171598SD00222	10	1300
70 mm Pin Cylinder 2C	Antique Brass	5930	46171598SD00715	10	1270
70 mm Pin Cylinder 2C	Sunset Rose Gold	6878	46171598SD00470	10	1190
70 mm Pin Cylinder 2C	Antique Copper	5932	46171598SD00713	10	1440
70 mm Pin Cylinder 2C	Rose Gold	3171	46171598SD01539	10	1510
70 mm Pin Cylinder 2C	Matte Black Nickel	3162	46171598SD01535	10	1510
70 mm Pin Cylinder Keyless	Satin Steel	7324	46171598SD00422	10	1240

## Europrofile mortise pin cylinder - 80 mm



80 mm 1CK

80 mm 2C

80 mm Keyless

Product Variant Name	Finish	Product Code	UNSPSC Code	Std. Pkg.	MRP (Inc. of all taxes)
80 mm Pin Cylinder 1CK	Satin Steel	7988	46171598SD00285	10	1530
80 mm Pin Cylinder 2C	Satin Steel	7592	46171598SD00462	10	1280
80 mm Pin Cylinder Keyless	Satin Steel	7593	46171598SD00463	10	1180

## EUROPROFILE MORTISE PIN CYLINDER - 90 MM



90mm 1CK

Product Variant Name	Finish	Product Code	UNSPSC Code	Std. Pkg.	MRP (Inc. of all taxes)
90 mm Pin Cylinder 1CK	Satin Steel	7989	46171598SD00262	10	1640

## Europrofile mortise pin cylinder - 100 mm



100mm 1CK

Product Variant Name	Finish	Product Code	UNSPSC Code	Std. Pkg.	MRP (Inc. of all taxes)
100 mm Pin Cylinder 1CK	Satin Steel	7990	46171598SD00262	10	1460

## Europrofile mortise pin cylinder - 40 mm



40mm 1C

40 mm 1K

Product Variant Name	Finish	Product Code	UNSPSC Code	Std. Pkg.	MRP (Inc. of all taxes)
40 mm 1C half pin cylinder	Satin Steel	7598	46171598SD00456	10	1060
40 mm 1K half pin cylinder	Satin Steel	7599	46171598SD01000	10	1100

## Ulturo ultra xl+ euro cylinders - 60mm



60 mm 1CK



60 mm 2C

Product Name	Finish	Product Code	UNSPSC Code	Std. Pkg.	MRP ₹ (Inc. of all taxes)
60 mm Ulturo Cylinder 1CK	Satin Steel	4231	46171598SD01386	4	1400
60 mm Ulturo Cylinder 1CK	Antique Brass	4235	46171598SD01390	4	1460
60 mm Ulturo Cylinder 1CK	Matte Black	9173	46171598SD02229	4	1460
60 mm Ulturo Cylinder 1CK	Matte Black Nickel	9179	46171598SD02235	4	1460
60 mm Ulturo Cylinder 2C	Satin Steel	4230	46171598SD01385	4	1300
60 mm Ulturo Cylinder 2C	Antique Brass	4234	46171598SD01389	4	1300
60 mm Ulturo Cylinder 2C	Matte Black	9174	46171598SD02230	4	1300
60 mm Ulturo Cylinder 2C	Matte Black Nickel	9180	46171598SD02236	4	1300

## Ulturo ultra xl+ euro cylinders - 70mm



70 mm 1CK



70 mm 2C

Product Name	Finish	Product Code	UNSPSC Code	Std. Pkg.	MRP ₹ (Inc. of all taxes)
70 mm Ulturo Cylinder 1CK	Satin Steel	4233	46171598SD01388	4	1460
70 mm Ulturo Cylinder 1CK	Antique Brass	4237	46171598SD01392	4	1550
70 mm Ulturo Cylinder 1CK	Matte Black	9175	46171598SD02231	4	1550
70 mm Ulturo Cylinder 1CK	Matte Black Nickel	9181	46171598SD02237	4	1550
70 mm Ulturo Cylinder 2C	Satin Steel	4232	46171598SD01387	4	1430
70 mm Ulturo Cylinder 2C	Antique Brass	4236	46171598SD01391	4	1430
70 mm Ulturo Cylinder 2C	Matte Black	9176	46171598SD02232	4	1430
70 mm Ulturo Cylinder 2C	Matte Black Nickel	9182	46171598SD02238	4	1430

## Ulturo ultra xl+ euro cylinders - 80mm



80 mm 1CK



80 mm 2C

Product Name	Finish	Product Code	UNSPSC Code	Std. Pkg.	MRP ₹ (Inc. of all taxes)
80 mm Ulturo Cylinder 1CK	Satin Steel	5131	46171598SD02020	4	1580
80 mm Ulturo Cylinder 1CK	Antique Brass	5132	46171598SD02021	4	1620
80 mm Ulturo Cylinder 1CK	Matte Black	9177	46171598SD02233	4	1620
80 mm Ulturo Cylinder 1CK	Matte Black Nickel	9183	46171598SD02239	4	1620
80 mm Ulturo Cylinder 2C	Satin Steel	5133	46171598SD02022	4	1540
80 mm Ulturo Cylinder 2C	Antique Brass	5134	46171598SD02023	4	1570
80 mm Ulturo Cylinder 2C	Matte Black	9178	46171598SD02234	4	1570
80 mm Ulturo Cylinder 2C	Matte Black Nickel	9184	46171598SD02240	4	1570



## Rim locks

## Pentabolt aries 3ks



Product Name	Backset	Finish	Product Code	UNSPSC Code	Std. Pkg.	MRP ₹ (Inc. of all taxes)
Pentabolt Aries 3KS 1CK Latchbolt (Inside Opening)	60 mm	Roman Silver	6359	46171597SD00280	1	12 210
Pentabolt Aries 3KS 1CK Deadbolt	60 mm	Roman Silver	6360	46171597SD00267	1	11 870
Pentabolt Aries 3KS 2C Deadbolt	60 mm	Roman Silver	6361	46171597SD00154	1	12 400
Pentabolt Aries 3KS 1CK Latchbolt (Inside Opening)	60 mm	Vegas Gold	6362	46171597SD00269	1	12 240
Pentabolt Aries 3KS 1CK Deadbolt	60 mm	Vegas Gold	6363	46171597SD00156	1	12 040
Pentabolt Aries 3KS 2C Deadbolt	60 mm	Vegas Gold	6364	46171597SD00157	1	12 560

## Pentabolt exs+



Product Name	Backset	Finish	Product Code	UNSPSC Code	Std. Pkg.	MRP ₹ (Inc. of all taxes)
Pentabolt EXS+ 1CK Latchbolt (Inside Opening)	60 mm	Satin Nickel	3345	46171597SD00451	2	6 980
Pentabolt EXS+ 1CK Deadbolt	60 mm	Satin Nickel	3346	46171597SD00452	2	6 810
Pentabolt EXS+ 1CK Latchbolt (Outside Opening)	60 mm	Satin Nickel	3347	46171597SD00453	2	6 970
Pentabolt EXS+ 2C Deadbolt	60 mm	Satin Nickel	3380	46171597SD00463	2	7 380
Pentabolt EXS+ 1CK Deadbolt	60 mm	Antique Brass	3348	46171597SD00454	2	6 960
Pentabolt EXS+ 1CK Latchbolt (Inside Opening)	60 mm	Antique Brass	3349	46171597SD00455	2	7 160
Pentabolt EXS+ 2C Deadbolt	60 mm	Antique Brass	3381	46171597SD00464	2	7 530

## Altrix exs+



Product Name	Backset	Finish	Product Code	UNSPSC Code	Std. Pkg.	MRP ₹ (Inc. of all taxes)
Altrix EXS+ 1CK Latchbolt (Inside Opening)	69 mm	Milano Bronze	3231	46171597SD00481	2	6 870
Altrix EXS+ 1CK Deadbolt	69 mm	Milano Bronze	3232	46171597SD00482	2	6 840
Altrix EXS+ 1CK Latchbolt (Outside Opening)	69 mm	Milano Bronze	3236	46171597SD00485	2	6 750
Altrix EXS+ 2C Latchbolt	69 mm	Milano Bronze	3233	46171597SD00483	2	7 230
Altrix EXS+ 2C Deadbolt	69 mm	Milano Bronze	3234	46171597SD00484	2	7 340

## Centaur exs+



Product Name	Backset	Finish	Product Code	UNSPSC Code	Std. Pkg.	MRP ₹ (Inc. of all taxes)
Centaur EXS+ 1CK Latchbolt	60 mm	Satin Nickel	2550	46171597SD00500	2	7 480
Centaur EXS+ 1CK Deadbolt	60 mm	Satin Nickel	2551	46171597SD00501	2	7 190
Centaur EXS+ 2C Deadbolt	60 mm	Satin Nickel	2552	46171597SD00502	2	7 750
Centaur EXS+ 1CK Latchbolt	60 mm	Antique Brass	2553	46171597SD00503	2	7 540
Centaur EXS+ 1CK Deadbolt	60 mm	Antique Brass	2554	46171597SD00504	2	7 240
Centaur EXS+ 2C Deadbolt	60 mm	Antique Brass	2555	46171597SD00505	2	7 810
Centaur EXS+ 1CK Latchbolt	60 mm	Antique Copper	3556	46171597SD00540	2	7 630
Centaur EXS+ 1CK Deadbolt	60 mm	Antique Copper	3557	46171597SD00541	2	7 330
Centaur EXS+ 2C Deadbolt	60 mm	Antique Copper	3558	46171597SD00542	2	7 900

## Centaur ultra xl+



Product Name	Backset	Finish	Product Code	UNSPSC Code	Std. Pkg.	MRP ₹ (Inc. of all taxes)
Centaur Ultra XL+ 1CK Latchbolt	60 mm	Satin Nickel	4450	46171597SD00585	2	5 180
Centaur Ultra XL+ 1CK Deadbolt	60 mm	Satin Nickel	4451	46171597SD00588	2	4 890
Centaur Ultra XL+ 2C Deadbolt	60 mm	Satin Nickel	4452	46171597SD00589	2	5 440
Centaur Ultra XL+ 1CK Latchbolt	60 mm	Antique Brass	4453	46171597SD00586	2	5 240
Centaur Ultra XL+ 1CK Deadbolt	60 mm	Antique Brass	4454	46171597SD00590	2	4 940
Centaur Ultra XL+ 2C Deadbolt	60 mm	Antique Brass	4455	46171597SD00591	2	5 510
Centaur Ultra XL+ 1CK Latchbolt	60 mm	Antique Copper	4456	46171597SD00587	2	5 320
Centaur Ultra XL+ 1CK Deadbolt	60 mm	Antique Copper	4457	46171597SD00592	2	5 020
Centaur Ultra XL+ 2C Deadbolt	60 mm	Antique Copper	4458	46171597SD00593	2	5 590

## Astro exs+



Product Name	Backset	Finish	Product Code	UNSPSC Code	Std. Pkg.	MRP ₹ (Inc. of all taxes)
Astro EXS+ 1CK	63 mm	Milano Bronze	3399	46171597SD00473	2	5 160
Astro EXS+ Double Door 1CK	63 mm	Milano Bronze	3393	46171597SD00467	2	5 190

## Tribolt ultra xl+

Product Name	Backset	Finish	Product Code	UNSPSC Code	Std. Pkg.	MRP ₹ (Inc. of all taxes)
Tribolt Ultra XL+ 1CK Latchbolt (Inside Opening)	60 mm	Satin Nickel	6086	46171597SD00342	4	3 640
Tribolt Ultra XL+ 1CK Deadbolt	60 mm	Satin Nickel	6088	46171597SD00344	4	3 620
Tribolt Ultra XL+ 2C Deadbolt	60 mm	Satin Nickel	6090	46171597SD00346	4	3 950
Tribolt Ultra XL+ 1CK Latchbolt (Outside Opening)	60 mm	Satin Nickel	5762	46171597SD00350	4	3 630
Tribolt Ultra XL+ 1CK Latchbolt (Inside Opening)	60 mm	Antique Brass	6087	46171597SD00343	4	3 850
Tribolt Ultra XL+ 1CK Deadbolt	60 mm	Antique Brass	6089	46171597SD00345	4	3 830
Tribolt Ultra XL+ 2C Deadbolt	60 mm	Antique Brass	6091	46171597SD00347	4	4 240
Tribolt Ultra XL+ 1CK Latchbolt (Outside Opening)	60 mm	Antique Brass	5763	46171597SD00351	4	3 840
Tribolt Ultra XL+ 1CK Latchbolt (Inside Opening)	60 mm	Antique Copper	6029	46171597SD00561	4	3 850
Tribolt Ultra XL+ 1CK Deadbolt	60 mm	Antique Copper	6030	46171597SD00562	4	3 830
Tribolt Ultra XL+ 2C Deadbolt	60 mm	Antique Copper	6031	46171597SD00563	4	4 240
Tribolt Ultra XL+ 1CK Latchbolt (Outside Opening)	60 mm	Antique Copper	6040	46171597SD00573	4	3 840
Tribolt Ultra XL+ 1CK Latchbolt (Inside Opening)	60 mm	Matte Black Nickel	6947	46171597SD00616	4	3 850
Tribolt Ultra XL+ 1CK Latchbolt (Outside Opening)	60 mm	Matte Black Nickel	6948	46171597SD00617	4	3 840
Tribolt Ultra XL+ 1CK Deadbolt	60 mm	Matte Black Nickel	6949	46171597SD00618	4	3 830
Tribolt Ultra XL+ 2C Deadbolt	60 mm	Matte Black Nickel	6950	46171597SD00619	4	4 240
Tribolt Ultra XL+ 1CK Latchbolt (Inside Opening)	60 mm	Rose Gold	6612	46171597SD00605	4	3 640
Tribolt Ultra XL+ 1CK Latchbolt (Outside Opening)	60 mm	Rose Gold	6613	46171597SD00606	4	3 630
Tribolt Ultra XL+ 1CK Deadbolt	60 mm	Rose Gold	6614	46171597SD00607	4	3 620
Ultra XL+ 2C Deadbolt	60 mm	Rose Gold	6615	46171597SD00608	4	3 950



## Tribolt ultra

Product Name	Backset	Finish	Product Code	UNSPSC Code	Std. Pkg.	MRP ₹ (Inc. of all taxes)
Tribolt Ultra 1CK Latchbolt (Inside Opening)	69 mm	Satin Nickel	8127	46171597SD00384	4	3 750
Tribolt Ultra 1CK Latchbolt (Outside Opening)	69 mm	Satin Nickel	8129	46171597SD00374	4	3 720
Tribolt Ultra 1CK Deadbolt	69 mm	Satin Nickel	8128	46171597SD00371	4	3 740
Tribolt Ultra 2C (Inside Opening)	69 mm	Satin Nickel	8130	46171597SD00169	4	4 100
Tribolt Ultra 2C Deadbolt	69 mm	Satin Nickel	8131	46171597SD00378	4	4 130
Tribolt Ultra 1CK Latchbolt (Inside Opening - Blister)	69 mm	Antique Brass	8111	46171597SD00376	3	3 930
Tribolt Ultra 1CK Deadbolt	69 mm	Antique Brass	8112	46171597SD00377	4	3 920
Tribolt Ultra 2C Deadbolt	69 mm	Antique Brass	8115	46171597SD00379	4	4 300







## Twinbolt mini

Product Name	Backset	Finish	Product Code	UNSPSC Code	Std. Pkg.	MRP ₹ (Inc. of all taxes)
Twinbolt Mini Reversible Pin Cylinder 1CK Latchbolt (Inside Opening)	60 mm	Textured Black	7301	46171597SD00594	6	1 199
Twinbolt Mini Reversible Pin Cylinder 1CK Latchbolt (Outside Opening)	60 mm	Textured Black	7302	46171597SD00595	6	1 199
Twinbolt Mini Reversible Pin Cylinder 1CK Latchbolt (Inside Opening)	60 mm	Textured Brown	7303	46171597SD00620	6	1 199
Twinbolt Mini Reversible Pin Cylinder 1CK Latchbolt (Outside Opening)	60 mm	Textured Brown	7304	46171597SD00621	6	1 199

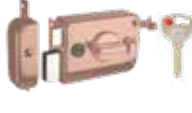

## Twinbolt ultra xl+

	Product Name	Backset	Finish	Product Code	UNSPSC Code	Std. Pkg.	MRP ₹ (Inc. of all taxes)
	Twinbolt Ultra XL+ 1CK Lachbolt (Inside Opening)	60 mm	Satin Nickel	6082	46171597SD00231	4	2 260
	Twinbolt Ultra XL+ 1CK Deadbolt	60 mm	Satin Nickel	6084	46171597SD00281	4	2 250
	Twinbolt Ultra XL+ 1CK Latchbolt (Outside Opening)	60 mm	Satin Nickel	5760	46171597SD00283	4	2 250
	Twinbolt Ultra XL+ 2C Deadbolt	60 mm	Satin Nickel	2799	46171597SD00494	4	2 680
	Twinbolt Ultra XL+ 1CK Latchbolt (Inside Opening)	60 mm	Antique Brass	6083	46171597SD00224	4	2 400
	Twinbolt Ultra XL+ 1CK Deadbolt	60 mm	Antique Brass	6085	46171597SD00282	4	2 390
	Twinbolt Ultra XL+ 1CK Latchbolt (Outside Opening)	60 mm	Antique Brass	5761	46171597SD00284	4	2 390
	Twinbolt Ultra XL+ 2C Deadbolt	60 mm	Antique Brass	2800	46171597SD00495	4	2 820
	Twinbolt Ultra XL+ 1CK Latchbolt (Inside Opening)	60 mm	Antique Copper	6026	46171597SD00558	4	2 400
	Twinbolt Ultra XL+ 1CK Deadbolt	60 mm	Antique Copper	6027	46171597SD00559	4	2 390
	Twinbolt Ultra XL+ 1CK Latchbolt (Outside Opening)	60 mm	Antique Copper	6036	46171597SD00568	4	2 390
	Twinbolt Ultra XL+ 1CK Latchbolt (Inside Opening)	60 mm	Matte Black Nickel	6944	46171597SD00613	4	2 400
	Twinbolt Ultra XL+ 1CK Latchbolt (Outside Opening)	60 mm	Matte Black Nickel	6945	46171597SD00614	4	2 390
	Twinbolt Ultra XL+ 1CK Deadbolt	60 mm	Matte Black Nickel	6946	46171597SD00615	4	2 390
	Twinbolt Ultra XL+ 1CK Latchbolt (Inside Opening)	60 mm	Rose Gold	6609	46171597SD00602	4	2 260
	Twinbolt Ultra XL+ 1CK Latchbolt (Outside Opening)	60 mm	Rose Gold	6610	46171597SD00603	4	2 250
	Twinbolt Ultra XL+ 1CK Deadbolt	60 mm	Rose Gold	6611	46171597SD00604	4	2 250

## Vertibolt ultra xl+

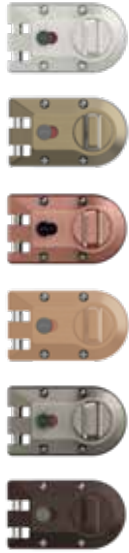

Product Name	Backset	Finish	Product Code	UNSPSC Code	Std. Pkg.	MRP ₹ (Inc. of all taxes)
Vertibolt Ultra XL+ 1CK	63 mm	Satin Nickel	6193	46171597SD00654	4	2 520
Vertibolt Ultra XL+ 2C	63 mm	Satin Nickel	6194	46171597SD00655	4	2 830
Vertibolt Ultra XL+ 1CK	63 mm	Antique Brass	6195	46171597SD00656	4	2 620
Vertibolt Ultra XL+ 2C	63 mm	Antique Brass	6196	46171597SD00657	4	2 940
Vertibolt Ultra XL+ 1CK	63 mm	Antique Copper	6381	46171597SD00662	4	2 620
Vertibolt Ultra XL+ 2C	63 mm	Antique Copper	6382	46171597SD00663	4	2 940
Vertibolt Ultra XL+ 1CK	63 mm	Rose Gold	6383	46171597SD00664	4	2 520
Vertibolt Ultra XL+ 2C	63 mm	Rose Gold	6384	46171597SD00665	4	2 830
Vertibolt Ultra XL+ 1CK	63 mm	Matte Black Nickel	6385	46171597SD00666	4	2 620
Vertibolt Ultra XL+ 2C	63 mm	Matte Black Nickel	6386	46171597SD00667	4	2 940
Vertibolt Ultra XL+ 1CK	63 mm	Textured Brown	6355	46171597SD00668	4	2 360
Vertibolt Ultra XL+ 2C	63 mm	Textured Brown	6356	46171597SD00669	4	2 680

## Rim deadbolt ultra xl+



Product Name	Backset	Finish	Product Code	UNSPSC Code	Std. Pkg.	MRP ₹ (Inc. of all taxes)
Rim Deadbolt Ultra XL+ 1CK	60 mm	Satin Nickel	2339	46171597SD00523	4	1 990
Rim Deadbolt Ultra XL+ 2C	60 mm	Satin Nickel	2340	46171597SD00526	4	2 160
Rim Deadbolt Ultra XL+ 1CK	60 mm	Antique Brass	2341	46171597SD00524	4	2 100
Rim Deadbolt Ultra XL+ 2C	60 mm	Antique Brass	2342	46171597SD00525	4	2 360
Rim Deadbolt Ultra XL+ 1CK	60 mm	Antique Copper	6024	46171597SD00556	4	2 100
Rim Deadbolt Ultra XL+ 2C	60 mm	Antique Copper	6025	46171597SD00557	4	2 360
Rim Deadbolt Ultra XL+ 1CK	60 mm	Matte Black Nickel	6942	46171597SD00611	4	2 100
Rim Deadbolt Ultra XL+ 2C	60 mm	Matte Black Nickel	6943	46171597SD00612	4	2 360
Rim Deadbolt Ultra XL+ 1CK	60 mm	Rose Gold	6607	46171597SD00600	4	1 990
Rim Deadbolt Ultra XL+ 2C	60 mm	Rose Gold	6608	46171597SD00601	4	2 160

## Night latch



Product Name	Backset	Finish	Product Code	UNSPSC Code	Std. Pkg.	MRP ₹ (Inc. of all taxes)
Pin Cylinder Premium Nightlatch (Inside Opening)	69 mm	Brushed Steel	7666	46171597SD00251	6	1670
Pin Cylinder Premium Nightlatch (Outside Opening)	69 mm	Brushed Steel	7667	46171597SD00253	6	1650
7 Lever Super Nightlatch (Inside Opening)	69 mm	Textured Brown	8812	46171597SD00370	6	1580
7 Lever Super Nightlatch (Outside Opening)	69 mm	Textured Brown	8813	46171597SD00008	6	1570
7 Lever Nightlatch (Inside Opening)	69 mm	Textured Brown	8261	46171597SD00040	10	1570
7 Lever Nightlatch (Outside Opening)	69 mm	Textured Brown	8814	46171597SD00172	10	1560

## Pin cylinder rim locks



Product Name	Backset	Finish	Product Code	UNSPSC Code	Std. Pkg.	MRP ₹ (Inc. of all taxes)
Rim Lock Pin Cylinder 1CK (Inside Opening)	60 mm	Beige Brown	9104	46171597SD00028	6	1890
Rim Lock Pin Cylinder 1CK (Outside Opening)	60 mm	Beige Brown	9105	46171597SD00069	6	1870
Rim Lock Pin Cylinder 1CK (Inside Opening)	60 mm	Metallic Satin	8351	46171597SD00259	6	2160
Rim Lock Pin Cylinder 1CK (Outside Opening)	60 mm	Metallic Satin	8352	46171597SD00260	6	2140

## Khatakhat lock



Product Name	Finish	Product Code	UNSPSC Code	Std. Pkg.	MRP ₹ (Inc. of all taxes)
Khatakhat Lock Ultra XL+ 1CK	Cherry Brown	2292	46171501SD00558	2	1770
Khatakhat Lock Ultra XL+ 1CK	Silver Grey	2293	46171501SD00561	2	1770

## Ultra retrofit adaptor



Product Name	Product Code	UNSPSC Code	Std. Pkg.	MRP ₹ (inc. of all taxes)
Ultra Retrofit Adaptor Type A	6245	46171597SD00290	40	270
Ultra Retrofit Adaptor Type B	6246	46171597SD00291	40	290
Ultra Retrofit Adaptor Type C	2647	46171597SD00498	40	270



# Cylindrical locks

## Premium cylindrical locks - keyed (entrance)



Product Name	Backset	Finish	Product Code	UNSPSC Code	Std. Pkg.	MRP ₹ (Inc. of all taxes)
Premium Cylindrical Lock Pin Cylinder - Keyed 5PTC	60 mm	Polished Brass	5328	46171596SD00014	10	1600
Premium Cylindrical Lock Pin Cylinder - Keyed 5PTC	60 mm	Stainless Steel	5329	46171596SD00016	10	1450

## Classic cylindrical locks - keyed (entrance)



Product Name	Backset	Finish	Product Code	UNSPSC Code	Std. Pkg.	MRP ₹ (Inc. of all taxes)
Classic Cylindrical Lock Pin Cylinder - Keyed	60 mm	Brass	5807	46171596SD00032	10	1200
Classic Cylindrical Lock Pin Cylinder - Keyed	60 mm	Stainless Steel	5808	46171596SD00026	10	1130
Classic Cylindrical Lock Pin Cylinder - Keyed	70 mm	Stainless Steel	5820	46171596SD00076	10	1200
Classic Cylindrical Lock Pin Cylinder - Keyed	60 mm	Wooden	5809	46171596SD00034	10	1140
Classic Cylindrical Lock Pin Cylinder - Keyed	60 mm	Antique Brass	5810	46171596SD00033	10	1190
Classic Cylindrical Lock Pin Cylinder - Keyed	60 mm	Rose Gold	5835	46171596SD00084	10	1330
Classic Cylindrical Lock Pin Cylinder - Keyed	70 mm	Rose Gold	5831	46171596SD00080	10	1400
Classic Cylindrical Lock Pin Cylinder - Keyed	60 mm	Matte Black	5837	46171596SD00086	10	1330
Classic Cylindrical Lock Pin Cylinder - Keyed	70 mm	Matte Black	5833	46171596SD00082	10	1400

## Premium cylindrical locks - keyless (bathroom)



Product Name	Backset	Finish	Product Code	UNSPSC Code	Std. Pkg.	MRP ₹ (Inc. of all taxes)
Premium Cylindrical Lock Pin Cylinder - Keyless 5PTC	60 mm	Stainless Steel	9843	46171596SD00020	10	1280

## Classic cylindrical locks - keyless (bathroom)

	Product Name	Backset	Finish	Product Code	UNSPSC Code	Std. Pkg.	MRP ₹ (Inc. of all taxes)
	Classic Cylindrical Lock Pin Cylinder - Keyless	60 mm	Brass	5804	46171596SD00029	10	1040
	Classic Cylindrical Lock Pin Cylinder - Keyless	60 mm	Stainless Steel	5805	46171596SD00030	10	1010
	Classic Cylindrical Lock Pin Cylinder - Keyless	70 mm	Stainless Steel	5821	46171596SD00077	10	1060
	Classic Cylindrical Lock Pin Cylinder - Keyless	60 mm	Antique Brass	5806	46171596SD00031	10	1040
	Classic Cylindrical Lock Pin Cylinder - Keyless	60 mm	Rose Gold	5836	46171596SD00085	10	1200
	Classic Cylindrical Lock Pin Cylinder - Keyless	70 mm	Rose Gold	5832	46171596SD00081	10	1250
	Classic Cylindrical Lock Pin Cylinder - Keyless	60 mm	Matte Black	5838	46171596SD00087	10	1200
	Classic Cylindrical Lock Pin Cylinder - Keyless	70 mm	Matte Black	5834	46171596SD00083	10	1250





# Padlocks

## Navtal ultra xl+



Product Name	Finish	Product Code	UNSPSC Code	Std. Pkg.	MRP ₹ (Inc. of all taxes)
NavTal Ultra XL+ (4 Keys)	Brass	5100	46171501SD00328	20	1 070
NavTal Ultra XL+ (4 Keys - Blister)	Brass	4081	46171501SD00422	20	1155
NavTal Ultra XL+ (4 Keys - Pack of 2)	Brass	4063	46171501SD00420	10	2 030

## Navtal



Product Name	Finish	Product Code	UNSPSC Code	Std. Pkg.	MRP ₹ (Inc. of all taxes)
NavTal 5 Lever (2 keys)	Brass	3276	46171501SD00045	30	400
NavTal 5 Lever (3 keys)	Brass	3277	46171501SD00046	30	430
NavTal 6 Lever (2 keys)	Brass	3278	46171501SD00051	20	515
NavTal 6 Lever (3 keys)	Brass	3279	46171501SD00053	20	540
NavTal 6 Lever (3 Keys - Blister)	Brass	3061	46171501SD00052	20	595
NavTal 6 Lever Long Shackle (3 keys)	Brass	8870	46171501SD00050	20	560
NavTal 6 Lever Pack of 2 with Common Keys (4 keys)	Brass	3296	46171501SD00597	10	1 025
NavTal 6 Lever Pack of 4 with Common Keys (4 keys)	Brass	3297	46171501SD00598	5	1 835
NavTal 7 Lever Hardened (2 keys)	Brass	3290	46171501SD00059	20	775
NavTal 7 Lever Hardened (3 Keys - Blister)	Brass	3062	46171501SD00060	20	885
NavTal 7 Lever Hardened (4 keys)	Brass	7169	46171501SD00127	20	860
NavTal 7 Lever Shut Height 30 mm (3 Keys)	Brass	3596	46171501SD00124	20	875
NavTal 7 Lever Shut Height 50 mm (3 Keys)	Brass	3597	46171501SD00057	20	895
NavTal 7 Lever Pack of 2 with Common Keys (4 keys)	Brass	3298	46171501SD00599	10	1 620
NavTal 7 Lever Pack of 4 with Common Keys (4 keys)	Brass	3299	46171501SD00600	5	3 025
NavTal 8 Lever Hardened (2 keys)	Brass	3281	46171501SD00065	10	1 620
NavTal 8 Lever Hardened (3 keys)	Brass	3282	46171501SD00064	10	1 725



## Godrej no. 1 (solid brass)



Product Name	Finish	Product Code	UNSPSC Code	Std. Pkg.	MRP ₹ (Inc. of all taxes)
Godrej No. 1 Pin Cylinder 40mm (3 keys)	Brass	2774	46171501SD00487	20	540
Godrej No. 1 Pin Cylinder 50mm (3 keys)	Brass	2775	46171501SD00488	20	670
Godrej No. 1 Pin Cylinder 60mm (3 keys)	Brass	2776	46171501SD00490	20	960
Godrej No. 1 Pin Cylinder 60mm (3 keys - Blister)	Brass	5976	46171501SD00569	10	960
Godrej No. 1 Pin Cylinder 70mm (3 keys)	Brass	2777	46171501SD00491	10	1 200

## Sherlock (solid brass)



Product Name	Finish	Product Code	UNSPSC Code	Std. Pkg.	MRP ₹ (Inc. of all taxes)
Sherlock Ultra 60mm Ultra (3 keys - Blister)	Brass	7676	46171501SD00178	3	2 520

## Duralock ultra xl+



Product Name	Finish	Product Code	UNSPSC Code	Std. Pkg.	MRP ₹ (Inc. of all taxes)
Duralock Ultra XL+ 70mm (3 Keys)	Stainless Steel	4066	46171501SD00427	6	900
Duralock Ultra XL+ 90mm (3 Keys)	Stainless Steel	4070	46171501SD00625	6	1 470
Duralock Ultra XL+ 70mm Pack of 2 with Common Keys (3 keys)	Stainless Steel	4072	46171501SD00429	4	1 610
Duralock Ultra XL+ 90mm Pack of 2 with Common Keys (3 keys)	Stainless Steel	4073	46171501SD00430	4	2 730
Duralock Ultra XL+ 70mm Pack of 4 with Common Keys (4 keys)	Stainless Steel	4068	46171501SD00595	2	2 870
Duralock Ultra XL+ 90mm Pack of 4 with Common Keys (4 keys)	Stainless Steel	4069	46171501SD00596	2	4 990

## Shutter locks ultra



Product Name	Finish	Product Code	UNSPSC Code	Std. Pkg.	MRP ₹ (Inc. of all taxes)
Shutter Centre Lock Ultra 1C (4 keys)	Black	3090	46171501SD00450	2	2 350
Shutter Centre Lock Ultra 2C (4 keys)	Black	3091	46171501SD00451	2	2 740
Shutter Side Lock Ultra 1CK (4 keys)	Black	2285	46171501SD00556	2	1920
Shutter Side Lock Ultra 1CK Pack of 2 in Common Key (4 keys)	Black	2286	46171501SD00557	1	3 630

## Premium padlocks



Product Name	Finish	Product Code	UNSPSC Code	Std. Pkg.	MRP ₹ (Inc. of all taxes)
Scorpio Ultra (3 Keys)	Satin Steel	7394	46171501SD00194	4	1 720
Herculoc Plus 3KS (4 Keys)	Satin Steel	5485	46171501SD00237	1	7 110

## Ace pro ss 304 padlock



Product Name	Finish	Product Code	UNSPSC Code	Std. Pkg.	MRP ₹ (Inc. of all taxes)
Ace Pro 5 Levers SS 304 (3 Keys)	Satin Steel	3486	46171501SD00436	60	247
Ace Pro 6 Levers SS 304 (3 Keys)	Satin Steel	3487	46171501SD00437	60	345
Ace Pro 7 Levers SS 304 (3 Keys)	Satin Steel	3488	46171501SD00438	40	490

## Round padlock



Product Name	Finish	Product Code	UNSPSC Code	Std. Pkg.	MRP ₹ (Inc. of all taxes)
Round Padlock 5 Levers (3 Keys)	Satin Steel	8147	46171501SD00103	60	210
Round Padlock 6 Levers (3 Keys)	Satin Steel	8148	46171501SD00104	60	310
Round Padlock 7 Levers (3 Keys)	Satin Steel	8149	46171501SD00105	40	425
Round Padlock 10 Levers (3 Keys)	Satin Steel	8150	46171501SD00106	10	720

## Square padlock



Product Name	Finish	Product Code	UNSPSC Code	Std. Pkg.	MRP ₹ (Inc. of all taxes)
Square Padlock 6 Levers (4 Keys)	Satin Steel	8151	46171501SD00101	40	390
Square Padlock 7 Levers (4 Keys)	Satin Steel	8153	46171501SD00107	30	590
Square Padlock 8 Levers (4 Keys)	Satin Steel	8154	46171501SD00108	10	740

## Freedom padlock



Product Name	Finish	Product Code	UNSPSC Code	Std. Pkg.	MRP ₹ (Inc. of all taxes)
Freedom Padlock 5 Levers (2 keys)	Matte Steel	3285	46171501SD00171	30	280
Freedom Padlock 6 Levers (2 keys)	Matte Steel	3286	46171501SD00027	20	310
Freedom Padlock 7 Levers (3 keys)	Matte Steel	7665	46171501SD00122	20	460

## Kaditala 6 levers



Product Name	Finish	Product Code	UNSPSC Code	Std. Pkg.	MRP ₹ (Inc. of all taxes)
Kaditala 6 Levers 200 mm (3 Keys)	Textured Brown	5091	46171501SD00037	12	1140
Kaditala 6 Levers 275 mm (3 Keys)	Textured Brown	5092	46171501SD00041	12	1260
Kaditala 6 Levers 200 mm (3 Keys)	Chrome plated	5093	46171501SD00036	12	1280
Kaditala 6 Levers 275 mm (3 Keys)	Chrome plated	5094	46171501SD00039	12	1410

## Luggage lock



Product Name	Finish	Product Code	UNSPSC Code	Std. Pkg.	MRP ₹ (Inc. of all taxes)
MyLock Candy Wafer tumbler Luggage Lock (2 Keys)	Turmeric Yellow / Citrus Green / Tangerine Tango / Blue Gray	6666	46171501SD00156	24	200





**Furniture locks**

## Curvo



Product Name	Panel Thickness / Cylinder Length	Finish	Product Code	UNSPSC Code	Std. Pkg.	MRP ₹ (Inc. of all taxes)
Curvo Duo SS 304 Wardrobe Lock	25 mm	Stainless Steel	8010	46171595SD00020	12	570
Curvo Duo SS 304 Wardrobe Lock	32 mm	Stainless Steel	8011	46171595SD00026	12	625
Curvo Duo SS 304 Wardrobe Lock with Common Key	32 mm	Stainless Steel	8086	46171595SD00027	12	625
Curvo Duo SS 304 Drawer Lock	20 mm	Stainless Steel	8012	46171595SD00126	12	440
Curvo Duo SS 304 Drawer Lock	25 mm	Stainless Steel	8013	46171595SD00128	12	440
Curvo Duo SS 304 Drawer Lock with Common Key	20 mm	Stainless Steel	8085	46171595SD00127	12	435

## Nuvo



Product Name	Panel Thickness / Cylinder Length	Finish	Product Code	UNSPSC Code	Std. Pkg.	MRP ₹ (Inc. of all taxes)
Nuvo Pin Cylinder Drawer Lock	20 mm	Satin Steel	4374	46171595SD00685	24	310
Nuvo Pin Cylinder Drawer Lock	25 mm	Satin Steel	4375	46171595SD00686	24	350
Nuvo Pin Cylinder Wardrobe Lock	25 mm	Satin Steel	4376	46171595SD00687	24	400
Nuvo Pin Cylinder Wardrobe Lock	32 mm	Satin Steel	4377	46171595SD00688	24	465
Nuvo Pin Cylinder Drawer Lock	20 mm	Textured Brown	2574	46171595SD00781	24	255
Nuvo Pin Cylinder Drawer Lock	25 mm	Textured Brown	2575	46171595SD00782	24	310
Nuvo Pin Cylinder Wardrobe Lock	25 mm	Textured Brown	2576	46171595SD00783	24	360
Nuvo Pin Cylinder Wardrobe Lock	32 mm	Textured Brown	2577	46171595SD00784	24	415
Nuvo Pin Cylinder Drawer Lock	20 mm	Textured Black	6574	46171595SD00833	24	255
Nuvo Pin Cylinder Drawer Lock	25 mm	Textured Black	6575	46171595SD00834	24	310
Nuvo Pin Cylinder Wardrobe Lock	25 mm	Textured Black	6576	46171595SD00835	24	360
Nuvo Pin Cylinder Wardrobe Lock	32 mm	Textured Black	6577	46171595SD00836	24	415

## Supernova



Product Name	Panel Thickness / Cylinder Length	Finish	Product Code	UNSPSC Code	Std. Pkg.	MRP ₹ (Inc. of all taxes)
Supernova Ultra - 9 Pins Wardrobe lock	Upto 35 mm	Satin Steel	7651	46171595SD00134	16	675
Supernova Ultra - 9 Pins Wardrobe lock with Common Key	Upto 35 mm	Satin Steel	7652	46171595SD00184	16	675

## Wardrobe lock for sliding door



Product Name	Panel Thickness / Cylinder Length	Finish	Product Code	UNSPSC Code	Std. Pkg.	MRP ₹ (Inc. of all taxes)
Wardrobe Lock for Sliding Door Duo Side Locking	25 mm	Black Finish	4501	46171595SD00843	12	650
Wardrobe Lock for Sliding Door Duo Side Locking	32 mm	Black Finish	4502	46171595SD00844	12	700
Wardrobe Lock for Sliding Door Duo Pack Of 2 with Common Key - Side Locking	25 mm	Black Finish	4503	46171595SD00845	6	1250
Wardrobe Lock for Sliding Door Duo Pack Of 2 with Common Key - Side Locking	32 mm	Black Finish	4504	46171595SD00846	6	1350

## Universal furniture lock



Product Name	Panel Thickness / Cylinder Length	Finish	Product Code	UNSPSC Code	Std. Pkg.	MRP ₹ (Inc. of all taxes)
4 Lever Universal Furniture Lock	25 mm	Nickel plated	2333	46171595SD00028	50	128
Almirah Lock	-	Nickel plated	3936	46171595SD00015	30	515
10 Lever Push Button Lock	35 mm	Nickel plated	5253	46171595SD00222	12	795

## Cam lock



Product Name	Panel Thickness / Cylinder Length	Finish	Product Code	UNSPSC Code	Std. Pkg.	MRP ₹ (Inc. of all taxes)
Cam Lock 5 Lever	12 mm	Nickel plated	3097	46171595SD00738	30	255
Cam Lock 10 Lever Pedestal Bolt PB 101	12 mm	Nickel plated	5248	46171595SD00220	12	350
Cam Lock 10 Lever Straight Bolt CB 101	12 mm	Nickel plated	5249	46171595SD00219	12	345
Cam Lock 10 Lever Long Barrel CB 102	12 mm	Nickel plated	5251	46171595SD00235	12	335



## Multipurpose lock



Product Name	Panel Thickness / Cylinder Length	Finish	Product Code	UNSPSC Code	Std. Pkg.	MRP ₹ (Inc. of all taxes)
Wafer Tumbler Popular Multipurpose Lock	20 mm	Nickel plated	8000	46171595SD00130	50	130
Wafer Tumbler 32mm Popular Multipurpose Lock	32 mm	Nickel plated	5300	46171595SD00237	50	144
Wafer Tumbler New multipurpose lock with reversible key	25 mm	Textured black	9350	46171595SD00010	50	230
Wafer Tumbler Multipurpose lock reversible common key	25 mm	Textured black	9353	46171595SD00011	50	225
Wafer Tumbler New Multipurpose lock reversible key	25 mm	Chrome plated	8817	46171595SD00030	50	270
Wafer Tumbler Multipurpose Round Lock	21 mm	Nickel plated	3098	46171595SD00739	50	181

## Drawer cupboard lock



Product Name	Panel Thickness / Cylinder Length	Finish	Product Code	UNSPSC Code	Std. Pkg.	MRP ₹ (Inc. of all taxes)
6 Lever Universal Drawer Cupboard Lock (75mm)	-	Nickel plated	3099	46171595SD00740	40	435



## Home décor Handles

## Cameo (Theme: urban chic)



Product Name	Finish	Product Code	UNSPSC Code	Std. Pkg.	MRP ₹ (inc. of all taxes)
Cameo Rose Handle	Satin Steel	9214	46171598SD02039	2	3 800
Cameo Rose Handle	Antique Brass	9215	46171598SD02040	2	3 900
Cameo Rose Handle	Sunset Rose Gold	9216	46171598SD02041	2	4 100
Cameo Rose Handle	Matte Black Nickel	9217	46171598SD02042	2	4 050
Cameo 250 mm Plate Handle	Satin Steel	9226	46171598SD02043	2	4 590
Cameo 250 mm Plate Handle	Antique Brass	9227	46171598SD02044	2	4 700
Cameo 250 mm Plate Handle	Sunset Rose Gold	9228	46171598SD02045	2	4 860

## Ugo (Theme: euro modern)



Product Name	Finish	Product Code	UNSPSC Code	Std. Pkg.	MRP ₹ (inc. of all taxes)
Ugo Rose Handle	Satin Steel	9266	46171598SD02077	2	3 800
Ugo Rose Handle	Antique Brass	9267	46171598SD02078	2	3 900
Ugo Rose Handle	Sunset Rose Gold	9268	46171598SD02079	2	4 100
Ugo Rose Handle	Matte Black Nickel	9269	46171598SD02080	2	4 050
Ugo 250 mm Plate Handle	Satin Steel	9272	46171598SD02196	2	4 590
Ugo 250 mm Plate Handle	Antique Brass	9273	46171598SD02197	2	4 700
Ugo 250 mm Plate Handle	Sunset Rose Gold	9274	46171598SD02198	2	4 720

## Twist (Theme: urban chic)



Product Name	Finish	Product Code	UNSPSC Code	Std. Pkg.	MRP ₹ (Inc. of all taxes)
Twist Rose Handle	Satin Steel	9201	46171598SD02024	2	4 500
Twist Rose Handle	Antique Brass	9202	46171598SD02030	2	4 600
Twist Rose Handle	Sunset Rose Gold	9203	46171598SD02031	2	4 800
Twist Rose Handle	Matte Black Nickel	9204	46171598SD02032	2	4 750

## Ecstasy (Theme: urban chic)



Product Name	Finish	Product Code	UNSPSC Code	Std. Pkg.	MRP ₹ (Inc. of all taxes)
Ecstasy Rose Handle	Satin Steel	9238	46171598SD02050	2	3 700
Ecstasy Rose Handle	Antique Brass	9239	46171598SD02051	2	3 800
Ecstasy Rose Handle	Sunset Rose Gold	9240	46171598SD02052	2	4 000
Ecstasy Rose Handle	Matte Black Nickel	9241	46171598SD02053	2	3 950

## Eligio (Theme: euro modern)



Product Name	Finish	Product Code	UNSPSC Code	Std. Pkg.	MRP ₹ (Inc. of all taxes)
Eligio Rose Handle	Satin Steel	9242	46171598SD02054	2	3 800
Eligio Rose Handle	Antique Brass	9243	46171598SD02055	2	3 900
Eligio Rose Handle	Sunset Rose Gold	9244	46171598SD02056	2	4 100
Eligio Rose Handle	Matte Black Nickel	9245	46171598SD02057	2	4 050

## Luna (Theme: urban chic)

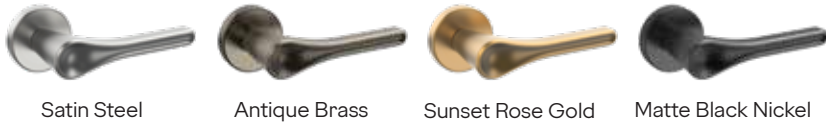

Product Name	Finish	Product Code	UNSPSC Code	Std. Pkg.	MRP ₹ (Inc. of all taxes)
Luna Rose Handle	Satin Steel	9246	46171598SD02084	2	3 700
Luna Rose Handle	Antique Brass	9247	46171598SD02058	2	3 800
Luna Rose Handle	Sunset Rose Gold	9248	46171598SD02059	2	4 000
Luna Rose Handle	Matte Black Nickel	9249	46171598SD02060	2	3 950

## Orso (Theme: urban chic)



Product Name	Finish	Product Code	UNSPSC Code	Std. Pkg.	MRP ₹ (Inc. of all taxes)
Orso Rose Handle	Satin Steel	9250	46171598SD02061	2	4 100
Orso Rose Handle	Antique Brass	9251	46171598SD02062	2	4 200
Orso Rose Handle	Sunset Rose Gold	9252	46171598SD02063	2	4 400
Orso Rose Handle	Matte Black Nickel	9253	46171598SD02064	2	4 350

## Remo (Theme: urban chic)



Product Name	Finish	Product Code	UNSPSC Code	Std. Pkg.	MRP ₹ (Inc. of all taxes)
Remo Rose Handle	Satin Steel	9254	46171598SD02065	2	3 300
Remo Rose Handle	Antique Brass	9255	46171598SD02066	2	3 400
Remo Rose Handle	Sunset Rose Gold	9256	46171598SD02067	2	3 600
Remo Rose Handle	Matte Black Nickel	9257	46171598SD02068	2	3 550

## Rocco (Theme: euro modern)

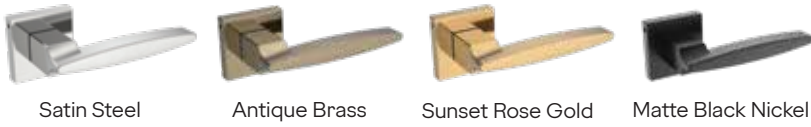

Product Name	Finish	Product Code	UNSPSC Code	Std. Pkg.	MRP ₹ (Inc. of all taxes)
Rocco Rose Handle	Satin Steel	9258	46171598SD02069	2	3 800
Rocco Rose Handle	Antique Brass	9259	46171598SD02070	2	3 900
Rocco Rose Handle	Sunset Rose Gold	9260	46171598SD02071	2	4 100
Rocco Rose Handle	Matte Black Nickel	9261	46171598SD02072	2	4 050

## Smooth (Theme: euro modern)



Product Name	Finish	Product Code	UNSPSC Code	Std. Pkg.	MRP ₹ (Inc. of all taxes)
Smooth Rose Handle	Satin Steel	9262	46171598SD02073	2	3 900
Smooth Rose Handle	Antique Brass	9263	46171598SD02074	2	4 000
Smooth Rose Handle	Sunset Rose Gold	9264	46171598SD02075	2	4 200
Smooth Rose Handle	Matte Black Nickel	9265	46171598SD02076	2	4 150

## Calla (Theme: urban chic)



Product Name	Finish	Product Code	UNSPSC Code	Std. Pkg.	MRP ₹ (Inc. of all taxes)
Calla Rose Handle	Satin Steel	9210	46171598SD02036	2	3 600
Calla Rose Handle	Sunset Rose Gold	9212	46171598SD02037	2	3 900
Calla Rose Handle	Matte Black Nickel	9213	46171598SD02038	2	3 850

## Alpine (Theme: euro modern)



Satin Steel



Antique Brass

Product Name	Finish	Product Code	UNSPSC Code	Std. Pkg.	MRP ₹ (Inc. of all taxes)
Alpine Rose Handle	Satin Steel	9206	46171598SD02034	2	3 400
Alpine Rose Handle	Antique Brass	9207	46171598SD02035	2	3 500

## Cascade (Theme: smart ethnic)



Satin Steel



Antique Brass

Product Name	Finish	Product Code	UNSPSC Code	Std. Pkg.	MRP ₹ (Inc. of all taxes)
Cascade Rose Handle	Satin Steel	9230	46171598SD02046	2	3 500
Cascade Rose Handle	Antique Brass	9231	46171598SD02047	2	3 600

## Chris (Theme: euro modern)



Satin Steel



Antique Brass

Product Name	Finish	Product Code	UNSPSC Code	Std. Pkg.	MRP ₹ (Inc. of all taxes)
Chris Rose Handle	Satin Steel	9234	46171598SD02048	2	3 600
Chris Rose Handle	Antique Brass	9235	46171598SD02049	2	3 700

## Evolve (Theme: neo luxury)



Satin Steel



Antique Brass

Product Name	Finish	Product Code	UNSPSC Code	Std. Pkg.	MRP ₹ (Inc. of all taxes)
Evolve Rose Handle	Satin Steel	7321	46171598SD00555	2	4 290
Evolve Rose Handle	Antique Brass	7389	46171598SD00556	2	4 390

## Seh 02 (theme: smart ethnic)



Gold Dual Tone

Product Name	Finish	Product Code	UNSPSC Code	Std. Pkg.	MRP ₹ (Inc. of all taxes)
SEH 02 - 280 mm Plate Handle	Gold Dual Tone	7530	46171598SD00933	2	4 310

## Seh 03 (theme: smart ethnic)



Antique Brass

Product Name	Finish	Product Code	UNSPSC Code	Std. Pkg.	MRP ₹ (Inc. of all taxes)
SEH 03 - 340 mm Plate Handle	Antique Brass	9271	46171598SD02082	2	4 500



## Arsa udaan - brass (Theme: smart ethnic)



Antique Brass



Antique Brass



Antique Copper

Product Name	Finish	Product Code	UNSPSC Code	Std. Pkg.	MRP ₹ (Inc. of all taxes)
Udaan Rose Handle	Antique Brass	5945	46171598SD00924	1	11 390
Udaan 355 mm Plate Handle	Antique Brass	6113	46171598SD00926	1	17 680
Udaan 355 mm Plate Handle	Antique Copper	6114	46171598SD00930	1	18 050

## Arsa kalasam - brass (Theme: smart ethnic)



Antique Brass



Antique Brass



Antique Copper

Product Name	Finish	Product Code	UNSPSC Code	Std. Pkg.	MRP ₹ (Inc. of all taxes)
Kalasam Rose Handle	Antique Brass	5102	46171598SD00559	1	10 330
Kalasam 355 mm Plate Handle	Antique Brass	6111	46171598SD00928	1	18 700
Kalasam 355 mm Plate Handle	Antique Copper	6112	46171598SD00931	1	18 550

## Arsa bel - brass (Theme: smart ethnic)



Antique Brass



Antique Brass



Antique Copper

Product Name	Finish	Product Code	UNSPSC Code	Std. Pkg.	MRP ₹ (Inc. of all taxes)
Bel Rose Handle	Antique Brass	5103	46171598SD01206	1	10 330
Bel 355 mm Plate Handle	Antique Brass	6109	46171598SD00927	1	14 410
Bel 355 mm Plate Handle	Antique Copper	6110	46171598SD00929	1	15 190

## Arsa mor - brass (Theme: smart ethnic)



Antique Brass



Antique Brass



Antique Copper

Product Name	Finish	Product Code	UNSPSC Code	Std. Pkg.	MRP ₹ (inc. of all taxes)
Mor Rose Handle	Antique Brass	5104	46171598SD01207	1	10 330
Mor 355 mm Plate Handle	Antique Brass	6115	46171598SD00932	1	16 060
Mor 355 mm Plate Handle	Antique Copper	6116	46171598SD00925	1	16 080

## Hdh 01 (Theme: euro modern)



Satin Steel



Antique Brass



Matte Black



Matte Black Nickel



PVD Rose Gold

Product Name	Finish	Product Code	UNSPSC Code	Std. Pkg.	MRP ₹ (inc. of all taxes)
HDH 01 Rose Handle	Satin Steel	9275	46171598SD02199	2	4 100
HDH 01 Rose Handle	Antique Brass	9276	46171598SD02200	2	4 200
HDH 01 Rose Handle	Matte Black	9277	46171598SD02201	2	4 350
HDH 01 Rose Handle	Matte Black Nickel	9278	46171598SD02202	2	4 350
HDH 01 Rose Handle	PVD Rose Gold	9279	46171598SD02203	2	5 100

## Hdh 02 (Theme: euro modern)



Satin Steel



Antique Brass



Matte Black



Matte Black Nickel



PVD Rose Gold

Product Name	Finish	Product Code	UNSPSC Code	Std. Pkg.	MRP ₹ (inc. of all taxes)
HDH 02 Rose Handle	Satin Steel	9280	46171598SD02204	2	3 600
HDH 02 Rose Handle	Antique Brass	9281	46171598SD02205	2	3 700
HDH 02 Rose Handle	Matte Black	9282	46171598SD02206	2	3 850
HDH 02 Rose Handle	Matte Black Nickel	9283	46171598SD02207	2	3 850
HDH 02 Rose Handle	PVD Rose Gold	9284	46171598SD02208	2	4 600

## Hdh 03

(Theme: urban chic)



Product Name	Finish	Product Code	UNSPSC Code	Std. Pkg.	MRP ₹ (Inc. of all taxes)
HDH 03 Rose Handle	Satin Steel	9285	46171598SD02209	2	3 800
HDH 03 Rose Handle	Antique Brass	9286	46171598SD02210	2	3 900
HDH 03 Rose Handle	Matte Black	9287	46171598SD02211	2	4 050
HDH 03 Rose Handle	Matte Black Nickel	9288	46171598SD02212	2	4 050
HDH 03 Rose Handle	PVD Rose Gold	9289	46171598SD02213	2	4 800

## Hdh 04

(Theme: urban chic)



Product Name	Finish	Product Code	UNSPSC Code	Std. Pkg.	MRP ₹ (Inc. of all taxes)
HDH 04 Rose Handle	Satin Steel	9290	46171598SD02214	2	3 600
HDH 04 Rose Handle	Antique Brass	9291	46171598SD02216	2	3 700
HDH 04 Rose Handle	Matte Black	9292	46171598SD02217	2	3 850
HDH 04 Rose Handle	Matte Black Nickel	9293	46171598SD02218	2	3 850
HDH 04 Rose Handle	PVD Rose Gold	9294	46171598SD02219	2	4 600

## Hdh 05

(Theme: urban chic)



Product Name	Finish	Product Code	UNSPSC Code	Std. Pkg.	MRP ₹ (Inc. of all taxes)
HDH 05 Rose Handle	Matte Satin	9295	46171598SD02248	2	3 150
HDH 05 Rose Handle	Matte Antique Brass	9296	46171598SD02249	2	3 250
HDH 05 Rose Handle	Matte Black	9297	46171598SD02250	2	3 400
HDH 05 Rose Handle	Matte Black Nickel	9298	46171598SD02251	2	3 400
HDH 05 Rose Handle	PVD Rose Gold	9299	46171598SD02252	2	4 150

## Hdh 06 (Theme: neo luxury)



Product Name	Finish	Product Code	UNSPSC Code	Std. Pkg.	MRP ₹ (Inc. of all taxes)
HDH 06 Rose Handle	Antique Brass Walnut	9300	46171598SD02253	2	3 650
HDH 06 Rose Handle	Matte Black Rose	9301	46171598SD02254	2	3 800
HDH 06 Rose Handle	Matte Black Nickel	9302	46171598SD02255	2	3 800
HDH 06 Rose Handle	PVD Rose Gold	9303	46171598SD02256	2	4 550

## Hdh 07 (Theme: neo luxury)



Product Name	Finish	Product Code	UNSPSC Code	Std. Pkg.	MRP ₹ (Inc. of all taxes)
HDH 07 Rose Handle	Antique Brass Walnut	9304	46171598SD02257	2	3 650
HDH 07 Rose Handle	Matte Black Rose	9305	46171598SD02258	2	3 800
HDH 07 Rose Handle	Matte Black Nickel	9306	46171598SD02259	2	3 800
HDH 07 Rose Handle	PVD Rose Gold	9307	46171598SD02260	2	4 550

## Hdh 08 (Theme: euro modern)



Product Name	Finish	Product Code	UNSPSC Code	Std. Pkg.	MRP ₹ (Inc. of all taxes)
HDH 08 Rose Handle	Matte Satin	9308	46171598SD02261	2	3 980
HDH 08 Rose Handle	Matte Antique Brass	9309	46171598SD02262	2	4 080
HDH 08 Rose Handle	Matte Black	9310	46171598SD02263	2	4 230
HDH 08 Rose Handle	Matte Black Nickel	9311	46171598SD02264	2	4 230
HDH 08 Rose Handle	PVD Rose Gold	9312	46171598SD02265	2	4 980

## Hdh 09 - brass (Theme: urban chic)



Product Name	Finish	Product Code	UNSPSC Code	Std. Pkg.	MRP ₹ (inc. of all taxes)
HDH 09 Rose Handle	Matte Satin	9313	46171598SD02266	2	5 350
HDH 09 Rose Handle	Matte Antique Brass	9314	46171598SD02267	2	5 450
HDH 09 Rose Handle	Matte Black	9315	46171598SD02268	2	5 600
HDH 09 Rose Handle	Matte Black Nickel	9316	46171598SD02269	2	5 600
HDH 09 Rose Handle	PVD Rose Gold	9317	46171598SD02270	2	6 350

## Hdh 10 (Theme: neo luxury)



Product Name	Finish	Product Code	UNSPSC Code	Std. Pkg.	MRP ₹ (inc. of all taxes)
HDH 10 Rose Handle	Matte Antique Brass	9318	46171598SD02271	2	6 500
HDH 10 Rose Handle	Matte Black	9319	46171598SD02272	2	6 650
HDH 10 Rose Handle	Matte Black Nickel	9320	46171598SD02273	2	6 650
HDH 10 Rose Handle	PVD Rose Gold	9321	46171598SD02274	2	7 400

# Popular home décor handles

HSN code : 83024110

## Neh 19



Satin Steel      Antique Brass      Matte Black Rose      Black Antique Copper      Matte Black Nickel

Product Name	Finish	Product Code	UNSPSC Code	Std. Pkg.	MRP ₹ (Inc. of all taxes)
NEH 19 Rose Handle	Satin Steel	2665	46171598SD01867	4	1960
NEH 19 Rose Handle	Antique Brass	2958	46171598SD01883	4	2 010
NEH 19 Rose Handle	Matte Black Rose	3195	46171598SD02131	4	2 120
NEH 19 Rose Handle	Black Antique Copper	3218	46171598SD01936	4	2 120
NEH 19 Rose Handle	Matte Black Nickel	3255	46171598SD01900	4	2 120

## Neh 20



Satin Steel      Antique Brass      Matte Black      Antique Copper      Matte Black Nickel

Product Name	Finish	Product Code	UNSPSC Code	Std. Pkg.	MRP ₹ (Inc. of all taxes)
NEH 20 Rose Handle	Satin Steel	2950	46171598SD01875	4	1960
NEH 20 Rose Handle	Antique Brass	3137	46171598SD01891	4	2 010
NEH 20 Rose Handle	Matte Black	3212	46171598SD01930	4	2 120
NEH 20 Rose Handle	Antique Copper	3224	46171598SD01942	4	2 120
NEH 20 Rose Handle	Matte Black Nickel	3326	46171598SD01906	4	2 120

## Gloria



Satin Steel      Antique Brass      Matte Black Rose      Black Antique Copper      Matte Black Nickel

Product Name	Finish	Product Code	UNSPSC Code	Std. Pkg.	MRP ₹ (Inc. of all taxes)
Gloria Rose Handle	Satin Steel	8222	46171598SD00301	4	2 490
Gloria Rose Handle	Antique Brass	7355	46171598SD00782	4	2 540
Gloria Rose Handle	Matte Black Rose	3315	46171598SD02137	4	2 650
Gloria Rose Handle	Black Antique Copper	3677	46171598SD01960	4	2 650
Gloria Rose Handle	Matte Black Nickel	3725	46171598SD01912	4	2 650

## Neh 06



Product Name	Finish	Product Code	UNSPSC Code	Std. Pkg.	MRP ₹ (Inc. of all taxes)
NEH 06 Rose Handle	Satin Steel	7119	46171598SD00506	4	2 610
NEH 06 Rose Handle	Matte Black Rose	3746	46171598SD02144	4	2 650
NEH 06 Rose Handle	Black Antique Copper	3711	46171598SD01966	4	2 650
NEH 06 Rose Handle	Matte Black Nickel	3740	46171598SD01918	4	2 650

## Neh 17



Product Name	Finish	Product Code	UNSPSC Code	Std. Pkg.	MRP ₹ (Inc. of all taxes)
NEH 17 Rose Handle	Satin Steel	2479	46171598SD01691	4	1 770
NEH 17 Rose Handle	Antique Brass	3047	46171598SD01817	4	1 930

## Neh 18



Product Name	Finish	Product Code	UNSPSC Code	Std. Pkg.	MRP ₹ (Inc. of all taxes)
NEH 18 Rose Handle	Satin Steel	2485	46171598SD01697	4	1 770
NEH 18 Rose Handle	Antique Brass	3053	46171598SD01823	4	1 930

## Neh 07



Satin Steel

Product Name	Finish	Product Code	UNSPSC Code	Std. Pkg.	MRP ₹ (inc. of all taxes)
NEH 07 Rose Handle	Satin Steel	6759	46171598SD00512	4	2 270

## Neh 08



Satin Steel

Product Name	Finish	Product Code	UNSPSC Code	Std. Pkg.	MRP ₹ (inc. of all taxes)
NEH 08 Rose Handle	Satin Steel	6765	46171598SD00518	4	2 270

## Neh 15



Satin Steel

Product Name	Finish	Product Code	UNSPSC Code	Std. Pkg.	MRP ₹ (inc. of all taxes)
NEH 15 Rose Handle	Satin Steel	5988	46171598SD00912	4	1 910

## Neh 16



Satin Steel

Product Name	Finish	Product Code	UNSPSC Code	Std. Pkg.	MRP ₹ (inc. of all taxes)
NEH 16 Rose Handle	Satin Steel	5994	46171598SD00910	4	1 910



Matiz



Satin Steel

Product Name	Finish	Product Code	UNSPSC Code	Std. Pkg.	MRP ₹ (Inc. of all taxes)
Matiz Rose Handle	Satin Steel	7945	46171598SD00310	4	2 140

## Tibo



Product Name	Finish	Product Code	UNSPSC Code	Std. Pkg.	MRP ₹ (Inc. of all taxes)
Tibo Pull Handle 300 mm	Antique Brass	6667	46171598SD00635	4	2 210
Tibo Pull Handle 300 mm	Satin Steel	6668	46171598SD00636	4	2 150
Tibo Pull Handle 240 mm	Antique Brass	6669	46171598SD00637	4	2 010
Tibo Pull Handle 240 mm	Satin Steel	6670	46171598SD00638	4	1 830

## Marin



Product Name	Finish	Product Code	UNSPSC Code	Std. Pkg.	MRP ₹ (Inc. of all taxes)
Marin Pull Handle 240 mm	Antique Brass	4920	46171598SD01220	4	1 550
Marin Pull Handle 240 mm	Satin Steel	4921	46171598SD01221	4	1 500
Marin Mini Pull Handle 200 mm	Antique Brass	4926	46171598SD01222	4	1 440
Marin Mini Pull Handle 200 mm	Satin Steel	4925	46171598SD01223	4	1 400

## Anoushka















Product Name	Finish	Product Code	UNSPSC Code	Std. Pkg.	MRP ₹ (Inc. of all taxes)
Anoushka Pull Handle 250 mm	Brass	9135	46171598SD00325	6	1 310
Anoushka Pull Handle 250 mm	Satin Steel	9136	46171598SD00324	6	1 330
Anoushka Mini Pull Handle 200 mm	Satin Steel	6662	46171598SD00531	6	1 230

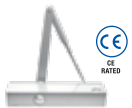

# Door controls

## Surface mounted door closer

	Product Name	Finish	Capacity (kg)	Power Size	Max. Door Width (mm)	Product Code	UNSPSC Code	Std. Pkg.	MRP ₹ (Inc. of all taxes)
	Door Closer C071 - 60kg	Silver	60	3	1000	6800	30171514SD00063	4	1685
	Door Closer Hercules - 60kg	Silver	60	3	950	5959	30171514SD00052	4	1750
	Door Closer Hercules Incrust - 60kg	Matte Black	60	3	950	5949	30171514SD00300	4	1750
	Door Closer Hercules Incrust - 60kg	Gold	60	3	950	5950	30171514SD00299	4	1750
	C071 Door Closer with Pelmate Arm - 60kg	Silver	60	3	1000	6808	30171514SD00056	4	2180
	C102 Door Closer Single Speed - 60kg	Silver	60	3	950	8340	30171514SD00010	4	2110
	Door Closer - 80-120kg	Silver	80-120	2-5	850-1370	5750	30171514SD00170	4	4810
	Heavy Duty Door Closer - 45-68Kg (UL rated)	Silver	45-68	2-4	850-1100	1938	30171514SD00004	4	3080
	C680 Door Closer - 40-80Kg (EN Rated)	Silver	40-80	2-4	850-1100	8156	30171514SD00041	4	3660
	T72V Door Closer - 40-80Kg (CE certified)	Silver	40-80	2-4	850-1100	7880	30171514SD00057	10	4140
	T834 Door Closer - 40-80kg (CE certified)	Silver	40-80	2-4	850-1000	7899	30171514SD00064	6	5700
	T83H Door Closer - 40-100Kg (CE certified)	Silver	40-100	2-5	850-1250	7881	30171514SD00058	6	5740
	T83J Door Closer - 40-120Kg (CE certified)	Silver	40-120	2-6	850-1400	7882	30171514SD00059	6	9980

## Concealed door closer

	Product Name	Finish	Capacity (kg)	Power Size	Max. Door Width (mm)	Product Code	UNSPSC Code	Std. Pkg.	MRP ₹ (Inc. of all taxes)
	Concealed Door Closer - 60kg	Silver	60	3	950	3798	30171514SD00009	1	5 530
	Concealed Door Closer - 60-80Kg	Silver	60-80	3	950	3802	30171514SD00303	4	4 100
	Concealed Door Closer - 80-120 Kg	Silver	80-120	3	850-1100	3801	30171514SD00304	4	6 150
	Concealed Door Closer T660 - 60kg (CE certified)	Silver	60	3	950	7885	30171514SD00062	6	6 320
	Concealed Door Closer Surface T610 - 60kg (CE certified)	Silver	60	3	950	7883	30171514SD00060	8	5 980
	Concealed Door Closer Accessory - Hold Open Arm for 3798	Silver				9444	30171514SD00024	30	1 230



**Door fittings**



## Ss plain joint hinges

Product Name	Finish	Size (mm)	Size (cm)	Size (inch)	Product Code	UNSPSC Code	Std. Pkg.	MRP ₹ (Inc. of all taxes)
Door Hinge Plain Joint (3 x 16)	Stainless Steel	75 x 47 x 1.7	7.5 x 4.7 x 0.17	3 x 1.9 x 0.1	4360	31162403SD00241	360	53
Door Hinge Plain Joint (3 x 14)	Stainless Steel	75 x 48 x 1.9	7.5 x 4.8 x 0.19	3 x 1.9 x 0.1	4361	31162403SD00242	360	69
Door Hinge Plain Joint (4 x 14)	Stainless Steel	100 x 58 x 1.9	10 x 5.8 x 0.19	3.9 x 2.3 x 0.1	4362	31162403SD00243	200	110
Door Hinge Plain Joint (5 x 14)	Stainless Steel	125 x 64 x 1.9	12.5 x 6.4 x 0.19	4.9 x 2.5 x 0.1	4363	31162403SD00244	160	140
Door Hinge Plain Joint (3 x 12)	Stainless Steel	75 x 50 x 2.5	7.5 x 5 x 0.25	3 x 2 x 0.1	4364	31162403SD00245	360	90
Door Hinge Plain Joint (4 x 12)	Stainless Steel	100 x 60 x 2.5	10 x 6 x 0.25	3.9 x 2.4 x 0.1	4365	31162403SD00246	200	135
Door Hinge Plain Joint (5 x 12)	Stainless Steel	125 x 67 x 2.5	12.5 x 6.7 x 0.25	4.9 x 2.6 x 0.1	4366	31162403SD00247	160	180
Door Hinge Plain Joint (6 x 12)	Stainless Steel	150 x 76 x 2.5	15 x 7.6 x 0.25	5.9 x 3 x 0.1	4367	31162403SD00248	96	240



## Ss cut hinges

Product Name	Finish	Size (mm)	Size (cm)	Size (inch)	Product Code	UNSPSC Code	Std. Pkg.	MRP ₹ (Inc. of all taxes)
Door Hinge Cut Hinge (3 x 1/2 x 3/4)	Stainless Steel	75 x 13 x 19	7.5 x 1.3 x 1.9	3 x 0.5 x 0.7	2561	31162403SD00335	480	54
Door Hinge Cut Hinge (3 x 3/8 x 1)	Stainless Steel	75 x 10 x 27	7.5 x 1 x 2.7	3 x 0.4 x 1.1	2570	31162403SD00340	480	63



## Ss ball bearing hinges

Product Name	Finish	Size (mm)	Size (cm)	Size (inch)	Product Code	UNSPSC Code	Std. Pkg.	MRP ₹ (Inc. of all taxes)
Door Hinge 2 Ball Bearing (5 x 10)	SS 304	125 x 75 x 3	12.5 x 7.5 x 0.3	4.9 x 3 x 0.1	2702	31162403SD00309	100	425
Door Hinge 2 Ball Bearing (4 x 10)	SS 304	100 x 75 x 3	10 x 7.5 x 0.3	3.9 x 3 x 0.1	2703	31162403SD00310	100	350
Door Hinge 2 Ball Bearing (5 x 12)	SS 304	125 x 75 x 2.5	12.5 x 7.5 x 0.25	4.9 x 3 x 0.1	2705	31162403SD00312	100	405
Door Hinge 2 Ball Bearing (4 x 10)	SS 304	100 x 75 x 2.5	10 x 7.5 x 0.25	3.9 x 3 x 0.1	2706	31162403SD00313	100	330



## Ss304 plain joint hinges

Product Name	Finish	Size (mm)	Size (cm)	Size (inch)	Product Code	UNSPSC Code	Std. Pkg.	MRP ₹ (Inc. of all taxes)
Door Hinge Plain Joint (5 x10)	SS 304	125 x 75 x 3	12.5 x 7.5 x 0.3	4.9 x 3 x 0.1	2708	31162403SD00316	100	385
Door Hinge Plain Joint (4 x10)	SS 304	100 x 75 x 3	10 x 7.5 x 0.3	3.9 x 3 x 0.1	2709	31162403SD00315	100	335
Door Hinge Plain Joint (5 x12)	SS 304	125 x 75 x 2.5	12.5 x 7.5 x 0.25	4.9 x 3 x 0.1	2711	31162403SD00318	100	370



## Aldrops - ss

Product Name	Finish	Size (mm)	Size (cm)	Size (inch)	Product Code	UNSPSC Code	Std. Pkg.	MRP ₹ (Inc. of all taxes)
Aldrop SS	Stainless Steel	16 x 250	1.6 x 25	10	2282	31161606SD00183	8	605
Aldrop SS	Stainless Steel	14 x 250	1.4 x 25	10	2283	31161606SD00184	8	545
Aldrop SS	Stainless Steel	12 x 200	1.2 x 20	8	2284	31161606SD00185	8	390



## Aldrops - brass

Product Name	Finish	Size (mm)	Size (cm)	Size (inch)	Product Code	UNSPSC Code	Std. Pkg.	MRP ₹ (Inc. of all taxes)
Aldrop Brass	Stainless Steel	14 x 250	1.4 x 25	10	2280	31161606SD00181	8	2 125
Aldrop Brass	Stainless Steel	12 x 200	1.2 x 20	8	2281	31161606SD00182	8	1 290





## Tower bolt - regular

Product Name	Finish	Size (mm)	Size (cm)	Size (inch)	Product Code	UNSPSC Code	Std. Pkg.	MRP ₹ (Inc. of all taxes)
Tower Bolt Regular	Stainless Steel	10 x 100	1x 10	4	3260	31161606SD00139	40	110
Tower Bolt Regular	Stainless Steel	10 x 150	1x 15	6	3261	31161606SD00140	40	145
Tower Bolt Regular	Stainless Steel	10 x 200	1x 20	8	3262	31161606SD00141	40	200
Tower Bolt Regular	Stainless Steel	10 x 250	1x 25	10	3263	31161606SD00142	40	240
Tower Bolt Regular	Stainless Steel	10 x 300	1x 30	12	3264	31161606SD00143	40	285



## Tower bolt - designer

Product Name	Finish	Size (mm)	Size (cm)	Size (inch)	Product Code	UNSPSC Code	Std. Pkg.	MRP ₹ (Inc. of all taxes)
Tower Bolt Designer	Aluminium	10 x 100	1x 10	4	2730	31161606SD00148	40	160
Tower Bolt Designer	Aluminium	10 x 150	1x 15	6	2731	31161606SD00149	40	220
Tower Bolt Designer	Aluminium	10 x 200	1x 20	8	2732	31161606SD00150	40	285
Tower Bolt Designer	Aluminium	10 x 250	1x 25	10	2733	31161606SD00151	40	350
Tower Bolt Designer	Aluminium	10 x 300	1x 30	12	2734	31161606SD00152	20	415
Tower Bolt Designer	Aluminium	10 x 450	1x 45	18	2735	31161606SD00153	20	630
Tower Bolt Designer	Aluminium	10 x 600	1x 60	24	2736	31161606SD00154	20	840



## Tower bolt - designer

Product Name	Finish	Size (mm)	Size (cm)	Size (inch)	Product Code	UNSPSC Code	Std. Pkg.	MRP ₹ (Inc. of all taxes)
Tower Bolt Designer	Antique Brass	10 x 100	1x 10	4	2720	31161606SD00193	40	180
Tower Bolt Designer	Antique Brass	10 x 150	1x 15	6	2721	31161606SD00192	40	250
Tower Bolt Designer	Antique Brass	10 x 200	1x 20	8	2722	31161606SD00191	40	300
Tower Bolt Designer	Antique Brass	10 x 250	1x 25	10	2723	31161606SD00190	40	365
Tower Bolt Designer	Antique Brass	10 x 300	1x 30	12	2724	31161606SD00189	20	430
Tower Bolt Designer	Antique Brass	10 x 450	1x 45	18	2725	31161606SD00188	20	615
Tower Bolt Designer	Antique Brass	10 x 600	1x 60	24	2726	31161606SD00187	20	805



Georg

## Wardrobe fittings

# Wardrobe fittings



## Hikido inline

HSN code : 83024200

Product Name	Finish	Size (mm)	Size (mtr)	Size (ft)	Product Code	UNSPSC Code	Std. Pkg.	MRP ₹ (Inc. of all taxes)
HIKIDO Inline - 1750 mm	Aluminium	1750	1.75	5.7	3860	30161800SD00001	1	81 655
HIKIDO Inline - 1950 mm	Aluminium	1950	1.95	6.4	3861	30161800SD00002	1	84 580
HIKIDO Inline - 2150 mm	Aluminium	2150	2.15	7	3862	30161800SD00003	1	90 410
HIKIDO Inline - 2350 mm	Aluminium	2350	2.35	7.8	3863	30161800SD00004	1	92 640
HIKIDO Inline - 2950 mm	Aluminium	2950	2.95	9.6	3864	30161800SD00005	1	105 275



## Hikido inset rollers & dampers

Product Name	Finish	Product Code	UNSPSC Code	Std. Pkg.	MRP ₹ (Inc. of all taxes)
HIKIDO Inset - 2 Doors 50 Kg Soft Close (Rollers + Dampers Set)	Aluminium	3869	30161800SD00010	4	3 160
HIKIDO Inset - 3 Doors 50 Kg Soft Close (Rollers + Dampers Set)	Aluminium	3870	30161800SD00011	4	4 215

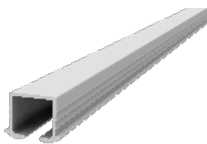

## Hikido inset track - recess

HSN code : 76042990

Product Name	Finish	Size (mm)	Size (mtr)	Size (ft)	Product Code	UNSPSC Code	Std. Pkg.	MRP ₹ (Inc. of all taxes)
HIKIDO Inset - Recess Mounted Aluminium Track 2.44m (Top & Bottom)	Aluminium	2440	2.44	8	3871	30161800SD00012	4	2 455
HIKIDO Inset - Recess Mounted Aluminium Track 3.66m (Top & Bottom)	Aluminium	3660	3.66	12	3872	30161800SD00013	4	3 840

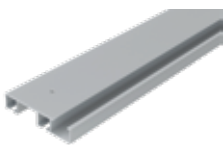

## Hikido inset track - surface mounted

HSN code : 76042990

Product Name	Finish	Size (mm)	Size (mtr)	Size (ft)	Product Code	UNSPSC Code	Std. Pkg.	MRP ₹ (Inc. of all taxes)
HIKIDO Inset - Surface Mounted Aluminium Track 2.44m (Top & Bottom)	Aluminium	2440	2.44	8	3858	30161800SD00016	4	2 935
HIKIDO Inset - Surface Mounted Aluminium Track 3.66m (Top & Bottom)	Aluminium	3660	3.66	12	3859	30161800SD00017	4	4 405

# Wardrobe fittings



Hikido cabinet rollers & dampers

HSN code : 83024200

Product Name	Finish	Product Code	UNSPSC Code	Std. Pkg.	MRP ₹ (Inc. of all taxes)
HIKIDO Cabinet: 1 Door 15Kg Soft Close (Rollers + Dampers Set)	Aluminium	3873	30161800SD00014	4	2 425

Hikido cabinet track

HSN code : 76042990

Product Name	Finish	Size (mm)	Size (mtr)	Size (ft)	Product Code	UNSPSC Code	Std. Pkg.	MRP ₹ (Inc. of all taxes)
HIKIDO Cabinet: Surface Mounted Aluminium Track 2.44 m (Top & Bottom)	Aluminium	2440	2.44	8	3874	30161800SD00015	4	1 440



**Bed fittings**

# Bed fittings



Neulift bed arms

HSN code : 83024200

Product Name	Finish	Size (mm)	Size (cm)	Size (inch)	Product Code	UNSPSC Code	Std. Pkg.	MRP ₹ (Inc. of all taxes)
Neulift Normal Arm - 500 mm	Anthracite	500	50	20	2237	56101590SD00001	1	1485



Neulift bed arms

Product Name	Finish	Size (mm)	Size (cm)	Size (inch)	Product Code	UNSPSC Code	Std. Pkg.	MRP ₹ (Inc. of all taxes)
Neulift Extended Arm - 1500 mm	Anthracite	1500	150	60	2238	56101590SD00002	1	2300
Neulift Heavy Duty Extended Arm - 1500 mm	Anthracite	1500	150	60	2239	56101590SD00003	1	2950



Neulift bed frames

HSN code : 94039000

Product Name	Finish	Size (mm)	Size (cm)	Size (inch)	Product Code	UNSPSC Code	Std. Pkg.	MRP ₹ (Inc. of all taxes)
Neulift Bed frame with Slats - 1525x2000 mm	Anthracite	1525 X 2000	152.5 x 200	60 x 79	2240	56101590SD00004	1	11745
Neulift Bed frame with Slats - 1830x2000 mm	Anthracite	1830 X 2000	183 x 200	72 x 79	2241	56101590SD00005	1	13290



# Bed fittings



## Neulift telescopic cross bar

HSN code : 94039000

Product Name	Finish	Size (mm)	Size (cm)	Size (inch)	Product Code	UNSPSC Code	Std. Pkg.	MRP ₹ (Inc. of all taxes)
Neulift Cross Bar (Telescopic) - 850-1400 mm	Anthracite	850 - 1400	85 - 140	34 - 56	2242	56101590SD00006	1	1170
Neulift Cross Bar (Telescopic) - 1400-1900 mm	Anthracite	1400 - 1900	140 - 190	56 - 75	2243	56101590SD00007	1	1910



## Neulift cross bar clamps

Product Name	Finish	Size (mm)	Size (cm)	Size (inch)	Product Code	UNSPSC Code	Std. Pkg.	MRP ₹ (Inc. of all taxes)
Neulift Cross Bar Clamps - 140 x 64 mm	Nickel Plated	140 x 64	14 x 6.4	6 x 3	2244	56101590SD00008	4	260



## Neulift gas spring

HSN code : 83024900

Product Name	Finish	Product Code	UNSPSC Code	Std. Pkg.	MRP ₹ (Inc. of all taxes)
Neulift Gas Spring 500N (50 kg)	Anthracite	2245	56101590SD00009	4	825
Neulift Gas Spring 750N (75 kg)	Anthracite	2246	56101590SD00010	4	825
Neulift Gas Spring 1200N (120 kg)	Anthracite	2247	56101590SD00011	4	825
Neulift Gas Spring 1500N (150 kg)	Anthracite	2248	56101590SD00012	4	825
Neulift Gas Spring 1750N (175 kg)	Anthracite	2249	56101590SD00013	4	1300
Neulift Gas Spring 2000N (200 kg)	Anthracite	2250	56101590SD00014	4	1300



**Furniture  
fittings**



## Slip on cabinet hinges - regular - 2 hole



Full overlay



Half overlay



Inset

Product Name	Finish	Cup Diameter (mm)	Max Opening Angle (Deg)	Panel Thickness (mm)	Product Code	UNSPSC Code	Std. Pkg.	MRP ₹ (Inc. of all taxes)
Cabinet Hinge Slip On Regular Hinge - Full Overlay 2 Hole	Nickel Plated	35 x 11.5	105°	17 - 21	7213	31162403SD00094	50	90
Cabinet Hinge Slip On Regular Hinge - Half Overlay 2 Hole	Nickel Plated	35 x 11.5	105°	17 - 21	7214	31162403SD00129	50	95
Cabinet Hinge Slip On Regular Hinge - Inset 2 Hole	Nickel Plated	35 x 11.5	105°	17 - 21	7215	31162403SD00096	50	105

## Slip on cabinet hinges - regular - 4 hole



Full overlay



Half overlay



Inset

Product Name	Finish	Cup Diameter (mm)	Max Opening Angle (Deg)	Panel Thickness (mm)	Product Code	UNSPSC Code	Std. Pkg.	MRP ₹ (Inc. of all taxes)
Cabinet Hinge Slip On Regular Hinge - Full Overlay 4 Hole	Nickel Plated	35 x 11.5	105°	17 - 21	6933	31162403SD00084	50	95
Cabinet Hinge Slip On Regular Hinge - Half Overlay 4 Hole	Nickel Plated	35 x 11.5	105°	17 - 21	6934	31162403SD00085	50	105
Cabinet Hinge Slip On Regular Hinge - Inset 4 Hole	Nickel Plated	35 x 11.5	105°	17 - 21	6935	31162403SD00086	50	115

## Clip on cabinet hinges - regular - 2 hole



Full overlay



Half overlay



Inset

Product Name	Finish	Cup Diameter (mm)	Max Opening Angle (Deg)	Panel Thickness (mm)	Product Code	UNSPSC Code	Std. Pkg.	MRP ₹ (Inc. of all taxes)
Cabinet Hinge Clip On Regular Hinge - Full Overlay 2 Hole	Nickel Plated	35 x 11.5	105°	17 - 21	7098	31162403SD00091	50	140
Cabinet Hinge Clip On Regular Hinge - Half Overlay 2 Hole	Nickel Plated	35 x 11.5	105°	17 - 21	7099	31162403SD00092	50	145
Cabinet Hinge Clip On Regular Hinge - Inset 2 Hole	Nickel Plated	35 x 11.5	105°	17 - 21	7100	31162403SD00093	50	150

## Slip on cabinet hinges - soft close - 2 hole



Full overlay



Half overlay



Inset

Product Name	Finish	Cup Diameter (mm)	Max Opening Angle (Deg)	Panel Thickness (mm)	Product Code	UNSPSC Code	Std. Pkg.	MRP ₹ (Inc. of all taxes)
Cabinet Hinge Slip On Soft Close Hinge - Full Overlay 2 Hole	Nickel Plated	35 x 11.5	105°	17 - 21	2223	31162403SD00365	30	180
Cabinet Hinge Slip On Soft Close Hinge - Half Overlay 2 Hole	Nickel Plated	35 x 11.5	105°	17 - 21	2224	31162403SD00366	30	185
Cabinet Hinge Slip On Soft Close Hinge - Inset 2 Hole	Nickel Plated	35 x 11.5	105°	17 - 21	2225	31162403SD00367	30	190

## Slip on cabinet hinges - soft close - 4 hole



Full overlay



Half overlay



Inset

Product Name	Finish	Cup Diameter (mm)	Max Opening Angle (Deg)	Panel Thickness (mm)	Product Code	UNSPSC Code	Std. Pkg.	MRP ₹ (Inc. of all taxes)
Cabinet Hinge Slip On Soft Close Hinge - Full Overlay 4 Hole	Nickel Plated	35 x 11.5	105°	17 - 21	2226	31162403SD00368	30	200
Cabinet Hinge Slip On Soft Close Hinge - Half Overlay 4 Hole	Nickel Plated	35 x 11.5	105°	17 - 21	2227	31162403SD00369	30	205
Cabinet Hinge Slip On Soft Close Hinge - Inset 4 Hole	Nickel Plated	35 x 11.5	105°	17 - 21	2228	31162403SD00370	30	210

## Clip on cabinet hinges - soft close - 2 hole



Full overlay



Half overlay



Inset

Product Name	Finish	Cup Diameter (mm)	Max Opening Angle (Deg)	Panel Thickness (mm)	Product Code	UNSPSC Code	Std. Pkg.	MRP ₹ (Inc. of all taxes)
Cabinet Hinge Clip On Soft Close Hinge - Full Overlay 2 Hole	Nickel Plated	35 x 11.5	105°	17 - 21	7216	31162403SD00098	30	250
Cabinet Hinge Clip On Soft Close Hinge - Half Overlay 2 Hole	Nickel Plated	35 x 11.5	105°	17 - 21	7217	31162403SD00099	30	260
Cabinet Hinge Clip On Soft Close Hinge - Inset 2 Hole	Nickel Plated	35 x 11.5	105°	17 - 21	7218	31162403SD00100	30	270

## Clip on cabinet hinges - soft close - 4 hole



Full overlay



Half overlay



Inset

Product Name	Finish	Cup Diameter (mm)	Max Opening Angle (Deg)	Panel Thickness (mm)	Product Code	UNSPSC Code	Std. Pkg.	MRP ₹ (Inc. of all taxes)
Cabinet Hinge Clip On Soft Close Hinge - Full Overlay 4 Hole	Nickel Plated	35 x 11.5	105°	17 - 21	4788	31162403SD00207	30	270
Cabinet Hinge Clip On Soft Close Hinge - Half Overlay 4 Hole	Nickel Plated	35 x 11.5	105°	17 - 21	4789	31162403SD00208	30	280
Cabinet Hinge Clip On Soft Close Hinge - Inset 4 Hole	Nickel Plated	35 x 11.5	105°	17 - 21	4790	31162403SD00209	30	295

## Ss304 clip on cabinet hinges - soft close - 4 hole



Full overlay



Half overlay



Inset

Product Name	Finish	Cup Diameter (mm)	Max Opening Angle (Deg)	Panel Thickness (mm)	Product Code	UNSPSC Code	Std. Pkg.	MRP ₹ (Inc. of all taxes)
Cabinet Hinge SS304 Clip On Soft Hinge - Full Overlay 4 Hole	Nickel Plated	35 x 11.5	105°	17 - 21	5069	31162403SD00161	30	515
Cabinet Hinge SS304 Clip On Soft Hinge - Half Overlay 4 Hole	Nickel Plated	35 x 11.5	105°	17 - 21	5070	31162403SD00162	30	515
Cabinet Hinge SS304 Clip On Soft Hinge - Inset 4 Hole	Nickel Plated	35 x 11.5	105°	17 - 21	5071	31162403SD00163	30	515

## 3d cabinet hinges - soft close - 4 hole



Full overlay



Half overlay



Inset

Product Name	Finish	Cup Diameter (mm)	Max Opening Angle (Deg)	Panel Thickness (mm)	Product Code	UNSPSC Code	Std. Pkg.	MRP ₹ (Inc. of all taxes)
Clip On 3D Soft Close Hinge - Full Overlay 4 Hole (New)	Nickel Plated	35 x 12	98°	16 - 22	2506	31162403SD00328	50	315
Clip On 3D Soft Close Hinge - Half Overlay 4 Hole (New)	Nickel Plated	35 x 12	98°	16 - 22	2507	31162403SD00329	50	325
Clip On 3D Soft Close Hinge - Inset 4 Hole (New)	Nickel Plated	35 x 12	98°	16 - 22	2508	31162403SD00330	50	335

## Special cabinet hinges - soft close - 2 hole



Bi Fold 2 Hole



Inset 2 Hole



Full Overlay 2 Hole

Product Name	Finish	Cup Diameter (mm)	Max Opening Angle (Deg)	Panel Thickness (mm)	Product Code	UNSPSC Code	Std. Pkg.	MRP ₹ (Inc. of all taxes)
Cabinet Hinge Slip On Pi Corner Regular Hinge - Bi Fold 2 Hole	Nickel Plated	35 x 11.5	95°	15 - 24	6840	31162403SD00082	30	340
Cabinet Hinge Slip On Pi Corner Regular Hinge - 165° Inset 2 Hole	Nickel Plated	35 x 11.5	165°	15 - 24	6841	31162403SD00083	30	625
Cabinet Hinge Slip On Pi Corner Regular Hinge - 165° Full Overlay 2 Hole	Nickel Plated	35 x 11.5	165°	15 - 24	6842	31162403SD00403	30	380



## Regular drawer channels 35 kg

Product Name	Finish	Size (mm)	Size (cm)	Size (inch)	Product Code	UNSPSC Code	Std. Pkg.	MRP ₹ (Inc. of all taxes)
35kg Drawer Channel - 250mm	Zinc	250	25	10	8036	30161808SD00477	10	225
35kg Drawer Channel - 300mm	Zinc	300	30	12	8037	30161808SD00478	10	270
35kg Drawer Channel - 350mm	Zinc	350	35	14	8038	30161808SD00479	10	315
35kg Drawer Channel - 400mm	Zinc	400	40	16	8039	30161808SD00480	10	360
35kg Drawer Channel - 450mm	Zinc	450	45	18	8040	30161808SD00481	10	405
35kg Drawer Channel - 500mm	Zinc	500	50	20	8041	30161808SD00482	10	450
35kg Drawer Channel - 550mm	Zinc	550	55	22	8042	30161808SD00483	10	495
35kg Drawer Channel - 600mm	Zinc	600	60	24	8043	30161808SD00484	10	545



## Regular drawer channels 35 kg

Product Name	Finish	Size (mm)	Size (cm)	Size (inch)	Product Code	UNSPSC Code	Std. Pkg.	MRP ₹ (Inc. of all taxes)
35kg Drawer Channel - 250mm	Black	250	25	10	8208	30161808SD00485	10	225
35kg Drawer Channel - 300mm	Black	300	30	12	8209	30161808SD00486	10	270
35kg Drawer Channel - 350mm	Black	350	35	14	8210	30161808SD00487	10	315
35kg Drawer Channel - 400mm	Black	400	40	16	8211	30161808SD00488	10	360
35kg Drawer Channel - 450mm	Black	450	45	18	8212	30161808SD00489	10	405
35kg Drawer Channel - 500mm	Black	500	50	20	8213	30161808SD00490	10	450
35kg Drawer Channel - 550mm	Black	550	55	22	8214	30161808SD00491	10	495
35kg Drawer Channel - 600mm	Black	600	60	24	8215	30161808SD00492	10	545



## Regular drawer channels 45 kg

Product Name	Finish	Size (mm)	Size (cm)	Size (inch)	Product Code	UNSPSC Code	Std. Pkg.	MRP ₹ (inc. of all taxes)
45kg Drawer Channel - 250mm	Zinc	250	25	10	8173	30161808SD00005	10	400
45kg Drawer Channel - 300mm	Zinc	300	30	12	8174	30161808SD00008	10	415
45kg Drawer Channel - 350mm	Zinc	350	35	14	8175	30161808SD00007	10	435
45kg Drawer Channel - 400mm	Zinc	400	40	16	8176	30161808SD00006	10	460
45kg Drawer Channel - 450mm	Zinc	450	45	18	8177	30161808SD00002	10	495
45kg Drawer Channel - 500mm	Zinc	500	50	20	8178	30161808SD00001	10	545
45kg Drawer Channel - 550mm	Zinc	550	55	22	8179	30161808SD00004	10	595
45kg Drawer Channel - 600mm	Zinc	600	60	24	8180	30161808SD00003	10	660



## Regular drawer channels 45 kg

Product Name	Finish	Size (mm)	Size (cm)	Size (inch)	Product Code	UNSPSC Code	Std. Pkg.	MRP ₹ (inc. of all taxes)
45kg Drawer Channel - 250mm	Black	250	25	10	7831	30161808SD00016	10	400
45kg Drawer Channel - 300mm	Black	300	30	12	7832	30161808SD00015	10	415
45kg Drawer Channel - 350mm	Black	350	35	14	7833	30161808SD00014	10	435
45kg Drawer Channel - 400mm	Black	400	40	16	7834	30161808SD00013	10	460
45kg Drawer Channel - 450mm	Black	450	45	18	7835	30161808SD00012	10	495
45kg Drawer Channel - 500mm	Black	500	50	20	7836	30161808SD00009	10	545
45kg Drawer Channel - 550mm	Black	550	55	22	7837	30161808SD00011	10	595
45kg Drawer Channel - 600mm	Black	600	60	24	7838	30161808SD00010	10	660



## Ss304 regular drawer channel 45kg zinc finish

Product Name	Finish	Size (mm)	Size (cm)	Size (inch)	Product Code	UNSPSC Code	Std. Pkg.	MRP ₹ (Inc. of all taxes)
45kg SS 304 Drawer Channel - 350mm	Zinc	350	35	14	2401	30161808SD00436	15	2 175
45kg SS 304 Drawer Channel - 400mm	Zinc	400	40	16	2402	30161808SD00437	15	2 335
45kg SS 304 Drawer Channel - 450mm	Zinc	450	45	18	2403	30161808SD00438	15	2 490
45kg SS 304 Drawer Channel - 500mm	Zinc	500	50	20	2404	30161808SD00439	15	2 670
45kg SS 304 Drawer Channel - 550mm	Zinc	550	55	22	2405	30161808SD00440	15	2 925



## Soft close drawer channels

Product Name	Finish	Size (mm)	Size (cm)	Size (inch)	Product Code	UNSPSC Code	Std. Pkg.	MRP ₹ (Inc. of all taxes)
35kg Drawer Channel Soft Close - 300mm	Zinc	300	30	12	7083	30161808SD00021	10	760
35kg Drawer Channel Soft Close - 350mm	Zinc	350	35	14	7084	30161808SD00022	10	825
35kg Drawer Channel Soft Close - 400mm	Zinc	400	40	16	7085	30161808SD00023	10	880
35kg Drawer Channel Soft Close - 450mm	Zinc	450	45	18	7086	30161808SD00024	10	950
35kg Drawer Channel Soft Close - 500mm	Zinc	500	50	20	7087	30161808SD00025	10	1 025
35kg Drawer Channel Soft Close - 550mm	Zinc	550	55	22	7088	30161808SD00026	10	1 105
35kg Drawer Channel Soft Close - 600mm	Zinc	600	60	24	7089	30161808SD00027	10	1 195





## Heavy duty drawer channels

Product Name	Finish	Size (mm)	Size (cm)	Size (inch)	Product Code	UNSPSC Code	Std. Pkg.	MRP ₹ (inc. of all taxes)
125kg Heavy Duty Drawer Channel - 450mm	Zinc	450	45	18	6901	30161808SD00104	5	1700
125kg Heavy Duty Drawer Channel - 500mm	Zinc	500	50	20	6902	30161808SD00105	5	1870
125kg Heavy Duty Drawer Channel - 550mm	Zinc	550	55	22	6903	30161808SD00110	5	2 050
125kg Heavy Duty Drawer Channel - 600mm	Zinc	600	60	24	6904	30161808SD00106	5	2 330
125kg Heavy Duty Drawer Channel - 650mm	Zinc	650	65	26	6905	30161808SD00028	5	2 430
125kg Heavy Duty Drawer Channel - 700mm	Zinc	700	70	28	6906	30161808SD00029	5	2 620
125kg Heavy Duty Drawer Channel - 750mm	Zinc	750	75	30	6907	30161808SD00030	5	2 760
125kg Heavy Duty Drawer Channel - 800mm	Zinc	800	80	32	6908	30161808SD00031	5	2 930
125kg Heavy Duty Drawer Channel - 900mm	Zinc	900	90	36	6998	30161808SD00032	5	3 595



## Kitchen fittings



## Skido wire baskets

Product Name	Finish	Size (mm)	Size (cm)	Size (inch)	Product Code	UNSPSC Code	Std. Pkg.	MRP ₹ (Inc. of all taxes)
Plain Wire Basket	Stainless Steel +	380 X 506 X 100	38 X 50.6 X 10	15 X 20 X 4	4221	24112005SD00299	1	2 190
Plain Wire Basket	Stainless Steel +	430 X 506 X 100	43 X 50.6 X 10	17 X 20 X 4	4223	24112005SD00300	1	2 550
Plain Wire Basket	Stainless Steel +	480 X 506 X 100	48 X 50.6 X 10	19 X 20 X 4	4224	24112005SD00301	1	2 820
Plain Wire Basket	Stainless Steel +	530 X 506 X 100	53 X 50.6 X 10	21 X 20 X 4	4225	24112005SD00302	1	3 080
Plain Wire Basket	Stainless Steel +	380 X 506 X 150	38 X 50.6 X 15	15 X 20 X 6	4226	24112005SD00303	1	2 800
Plain Wire Basket	Stainless Steel +	430 X 506 X 150	43 X 50.6 X 15	17 X 20 X 6	4227	24112005SD00304	1	3 110
Plain Wire Basket	Stainless Steel +	480 X 506 X 150	48 X 50.6 X 15	19 X 20 X 6	4228	24112005SD00305	1	3 380
Plain Wire Basket	Stainless Steel +	530 X 506 X 150	53 X 50.6 X 15	21 X 20 X 6	4238	24112005SD00306	1	3 510
Plain Wire Basket	Stainless Steel +	380 X 506 X 200	38 X 50.6 X 20	15 X 20 X 8	4239	24112005SD00307	1	3 250
Plain Wire Basket	Stainless Steel +	430 X 506 X 200	43 X 50.6 X 20	17 X 20 X 8	4240	24112005SD00308	1	3 670
Plain Wire Basket	Stainless Steel +	480 X 506 X 200	48 X 50.6 X 20	19 X 20 X 8	4265	24112005SD00309	1	3 940
Plain Wire Basket	Stainless Steel +	530 X 506 X 200	53 X 50.6 X 20	21 X 20 X 8	4266	24112005SD00310	1	4 070



## Skido organisers - wire basket cutlery organiser

Product Name	Finish	Size (mm)	Size (cm)	Size (inch)	Product Code	UNSPSC Code	Std. Pkg.	MRP ₹ (Inc. of all taxes)
SKIDO Organiser - Wire Basket Cutlery	Stainless Steel +	380 X 506	38 X 50.6	15 X 20	4267	30162311SD00214	1	1675
SKIDO Organiser - Wire Basket Cutlery	Stainless Steel +	430 X 506	43 X 50.6	17 X 20	4268	30162311SD00215	1	1925
SKIDO Organiser - Wire Basket Cutlery	Stainless Steel +	100 X 506	10 X 50.6	4 X 20	4269	30162311SD00216	1	595



## Skido organisers - wire basket cup & saucer

Product Name	Finish	Size (mm)	Size (cm)	Size (inch)	Product Code	UNSPSC Code	Std. Pkg.	MRP ₹ (Inc. of all taxes)
SKIDO Organiser - Wire Basket Cup & Saucer	Stainless Steel +	506	50.6	20	4270	30162311SD00217	1	1825



## Skido organisers - wire basket jar & bottles

Product Name	Finish	Size (mm)	Size (cm)	Size (inch)	Product Code	UNSPSC Code	Std. Pkg.	MRP ₹ (Inc. of all taxes)
SKIDO Organiser - Wire Basket Jar & Bottles	Stainless Steel +	380	38	15	4271	30162311SD00218	3	660
SKIDO Organiser - Wire Basket Jar & Bottles	Stainless Steel +	430	43	17	4272	30162311SD00219	3	725
SKIDO Organiser - Wire Basket Jar & Bottles	Stainless Steel +	480	48	19	4273	30162311SD00220	3	775
SKIDO Organiser - Wire Basket Jar & Bottles	Stainless Steel +	530	53	21	4274	30162311SD00221	3	830



## Skido organisers - wire basket thali

Product Name	Finish	Size (mm)	Size (cm)	Size (inch)	Product Code	UNSPSC Code	Std. Pkg.	MRP ₹ (Inc. of all taxes)
SKIDO Organiser - Wire Basket Thali	Stainless Steel +	380 X 430	38 X 43	15 X 20	4275	30162311SD00222	1	2 460
SKIDO Organiser - Wire Basket Thali	Stainless Steel +	480 X 530	48 X 53	17 X 20	4276	30162311SD00223	1	2 795



## Skido organisers - wire basket wok & kadhai

Product Name	Finish	Size (mm)	Size (cm)	Size (inch)	Product Code	UNSPSC Code	Std. Pkg.	MRP ₹ (Inc. of all taxes)
SKIDO Organiser - Wire Basket Wok & Kadhai	Stainless Steel +	-	-	-	4279	30162311SD00230	4	285

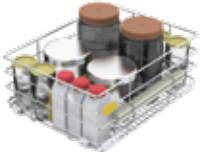

## Skido organisers - wire basket container

Product Name	Finish	Size (mm)	Size (cm)	Size (inch)	Product Code	UNSPSC Code	Std. Pkg.	MRP ₹ (Inc. of all taxes)
SKIDO Organiser - Wire Basket Container	Stainless Steel +	380	38	15	4280	30162311SD00226	1	2 105
SKIDO Organiser - Wire Basket Container	Stainless Steel +	430	43	17	4281	30162311SD00227	1	2 200
SKIDO Organiser - Wire Basket Container	Stainless Steel +	480	48	19	4285	30162311SD00228	1	2 250
SKIDO Organiser - Wire Basket Container	Stainless Steel +	530	53	21	4286	30162311SD00229	1	2 315



## Universal skido - cup & saucer

Product Name	Finish	Size (mm)	Size (cm)	Size (inch)	Product Code	UNSPSC Code	Std. Pkg.	MRP ₹ (Inc. of all taxes)
Universal SKIDO Organiser - Cup & Saucer	Anthracite	506	50.6	20	3151	30162311SD00246	4	2 575



## Universal skido - jars & bottles

Product Name	Finish	Size (mm)	Size (cm)	Size (inch)	Product Code	UNSPSC Code	Std. Pkg.	MRP ₹ (Inc. of all taxes)
Universal SKIDO Organiser - Jars & Bottles (38 cm)	Anthracite	380	38	15	3152	30162311SD00247	1	2 680
Universal SKIDO Organiser - Jars & Bottles (43 cm)	Anthracite	430	43	17	3153	30162311SD00248	1	3 100
Universal SKIDO Organiser - Jars & Bottles (48 cm)	Anthracite	480	48	19	3154	30162311SD00249	1	3 580



## Universal skido - thali

Product Name	Finish	Size (mm)	Size (cm)	Size (inch)	Product Code	UNSPSC Code	Std. Pkg.	MRP ₹ (Inc. of all taxes)
Universal SKIDO Organiser - Thali (Variant 15)	Anthracite	380 x 430	38 x 43	15 x 17	3155	30162311SD00250	1	3 235
Universal SKIDO Organiser - Thali (Variant 19)	Anthracite	480 x 530	48 x 53	19 x 21	3156	30162311SD00251	1	3 760

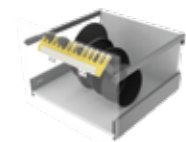

## Universal skido - fry pan

Product Name	Finish	Size (mm)	Size (cm)	Size (inch)	Product Code	UNSPSC Code	Std. Pkg.	MRP ₹ (Inc. of all taxes)
Universal SKIDO Organiser - Fry Pan (Variant 15)	Anthracite	344	34.4	15	3148	30162311SD00279	1	1 185
Universal SKIDO Organiser - Fry Pan (Variant 19)	Anthracite	426	42.6	17	3149	30162311SD00280	1	1 255



Universal skido - wok / kadhai

Product Name	Finish	Size (mm)	Size (cm)	Size (inch)	Product Code	UNSPSC Code	Std. Pkg.	MRP ₹ (Inc. of all taxes)
Universal SKIDO Organiser - Wok / Kadhai	Anthracite	-	-	-	3159	30162311SD00254	1	1385

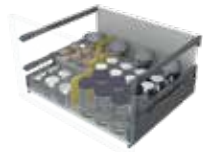

Universal skido - container

Product Name	Finish	Size (mm)	Size (cm)	Size (inch)	Product Code	UNSPSC Code	Std. Pkg.	MRP ₹ (Inc. of all taxes)
Universal SKIDO Organiser - Container	Anthracite	71 x 700	7.1 x 70	2.7 x 28	3160	30162311SD00255	1	2995



Super skido - super slide out pantry

Product Name	Finish	Size (mm)	Size (cm)	Size (inch)	Product Code	UNSPSC Code	Std. Pkg.	MRP ₹ (Inc. of all taxes)
Super SKIDO Slide Out Pantry Unit	Anthracite	482 x 257 x 700	48.2 x 25.7 x 70	19 x 10 x 28	5521	30162311SD00266	1	11000



Super skido - super corner solution

Product Name	Finish	Size (mm)	Size (cm)	Size (inch)	Product Code	UNSPSC Code	Std. Pkg.	MRP ₹ (Inc. of all taxes)
Super SKIDO Corner Solution Centre Unit	Anthracite	660 x 452 x 800	66 x 45.2 x 80	26 x 18 x 32	5522	30162311SD00267	1	21815
Super SKIDO Corner Solution RHS	Anthracite	494 x 325 x 514	49.4 x 32.5 x 51.4	20 x 13 x 21	5523	30162311SD00268	1	7655
Super SKIDO Corner Solution LHS	Anthracite	494 x 325 x 514	49.4 x 32.5 x 51.4	20 x 13 x 21	5524	30162311SD00269	1	7655



Super skido - super swing corner

Product Name	Finish	Size (mm)	Size (cm)	Size (inch)	Product Code	UNSPSC Code	Std. Pkg.	MRP ₹ (Inc. of all taxes)
Super SKIDO Swing Corner	Anthracite	1050 x 515 x 800	105 x 51.5 x 80	42 x 21 x 32	5525	30162311SD00270	1	31 575



Super skido - super undersink solution

Product Name	Finish	Size (mm)	Size (cm)	Size (inch)	Product Code	UNSPSC Code	Std. Pkg.	MRP ₹ (Inc. of all taxes)
Super SKIDO Undersink Top	Anthracite	487 x 250 x 83	48.7 x 25 x 8.3	19 x 10 x 4	5526	30162311SD00271	1	6 360
Super SKIDO Undersink Basket	Anthracite	487 x 250 x 195	48.7 x 25 x 19.5	19 x 10 x 8	5527	30162311SD00272	1	7 655
Super SKIDO Undersink Trash Bins	Anthracite	469 x 250 x 282	46.9 x 25 x 28.2	19 x 10 x 12	5528	30162311SD00273	1	10 715



Super skido - super grain storage

Product Name	Finish	Size (mm)	Size (cm)	Size (inch)	Product Code	UNSPSC Code	Std. Pkg.	MRP ₹ (Inc. of all taxes)
Super SKIDO Perfect Grain Storage	Anthracite	482 x 257 x 700	46.9 x 25 x 28.2	19 x 10 x 12	5529	30162311SD00274	1	9 565





## Corner solutions swing tray

Product Name	Finish	Size (mm)	Size (cm)	Size (inch)	Product Code	UNSPSC Code	Std. Pkg.	MRP ₹ (Inc. of all taxes)
Swing Tray Left*	Chrome	810 x 480 x 770	81 x 48 x 77	32 x 19 x 30	6486	30162301SD00010	1	26 570
Swing Tray Right*	Chrome	810 x 480 x 770	81 x 48 x 77	32 x 19 x 30	6487	30162301SD00011	1	26 570



## Corner solutions magic corner

Product Name	Finish	Size (mm)	Size (cm)	Size (inch)	Product Code	UNSPSC Code	Std. Pkg.	MRP ₹ (Inc. of all taxes)
Magic Corner Left*	Chrome	960 x 480 x 525	96 x 48 x 52.5	38 x 19 x 21	6488	30162301SD00008	1	32 050
Magic Corner Right*	Chrome	960 x 480 x 525	96 x 48 x 52.5	38 x 19 x 21	6489	30162301SD00009	1	32 050



## Corner solutions carousel

Product Name	Finish	Size (mm)	Size (cm)	Size (inch)	Product Code	UNSPSC Code	Std. Pkg.	MRP ₹ (Inc. of all taxes)
Carousel	Stainless Steel	600	60	24	5818	30162301SD00012	1	8 360
Carousel SS 304	Stainless Steel	600	60	24	5819	30162301SD00020	1	8 975
Carousel	Stainless Steel	650	65	26	6176	30162301SD00018	1	7 805
Carousel	Stainless Steel	750	75	30	6177	30162301SD00019	1	8 285
Carousel SS 304	Stainless Steel	650	65	26	6178	30162301SD00014	1	9 225
Carousel SS 304	Stainless Steel	750	75	30	6179	30162301SD00013	1	10 265



## Corner solutions d tray

Product Name	Finish	Size (mm)	Size (cm)	Size (inch)	Product Code	UNSPSC Code	Std. Pkg.	MRP ₹ (Inc. of all taxes)
D Tray	Stainless Steel	650	65	26	6181	30162301SD00015	1	4 210
D Tray	Stainless Steel	750	75	30	6182	30162301SD00017	1	5 065

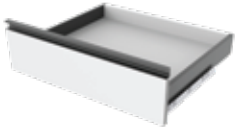

Slim ergo - 4 inch

Product Name	Finish	Size (mm)	Size (cm)	Size (inch)	Product Code	UNSPSC Code	Std. Pkg.	MRP ₹ (Inc. of all taxes)
Slim Ergo Drawer System	Anthracite	89 x 350	8.9 x 35	4 x 14	6951	30162311SD00282	4	2 655
Slim Ergo Drawer System	Anthracite	89 x 400	8.9 x 40	4 x 16	4181	30162311SD00198	4	2 840
Slim Ergo Drawer System	Anthracite	89 x 450	8.9 x 45	4 x 18	4338	30162311SD00178	4	3 095
Slim Ergo Drawer System	Anthracite	89 x 500	8.9 x 50	4 x 20	4339	30162311SD00179	4	3 260
Slim Ergo Drawer System	Anthracite	89 x 550	8.9 x 55	4 x 22	4340	30162311SD00180	4	3 445
Slim Ergo Drawer System	Anthracite	89 x 600	8.9 x 60	4 x 24	6956	30162311SD00287	4	3 630



Slim ergo - 4 inch

Product Name	Finish	Size (mm)	Size (cm)	Size (inch)	Product Code	UNSPSC Code	Std. Pkg.	MRP ₹ (Inc. of all taxes)
Slim Ergo Drawer System	Black	89 x 350	8.9 x 35	4 x 14	7441	30162311SD00290	4	2 655
Slim Ergo Drawer System	Black	89 x 400	8.9 x 40	4 x 16	7442	30162311SD00291	4	2 840
Slim Ergo Drawer System	Black	89 x 450	8.9 x 45	4 x 18	7443	30162311SD00292	4	3 095
Slim Ergo Drawer System	Black	89 x 500	8.9 x 50	4 x 20	7444	30162311SD00293	4	3 260
Slim Ergo Drawer System	Black	89 x 550	8.9 x 55	4 x 22	7445	30162311SD00294	4	3 445
Slim Ergo Drawer System	Black	89 x 600	8.9 x 60	4 x 24	7446	30162311SD00295	4	3 630

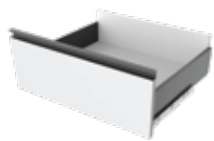

Slim ergo - 6 inch

Product Name	Finish	Size (mm)	Size (cm)	Size (inch)	Product Code	UNSPSC Code	Std. Pkg.	MRP ₹ (Inc. of all taxes)
Slim Ergo Drawer System	Anthracite	121 x 350	12.1 x 35	6 x 14	6952	30162311SD00283	4	2 835
Slim Ergo Drawer System	Anthracite	121 x 400	12.1 x 40	6 x 16	6954	30162311SD00285	4	3 080
Slim Ergo Drawer System	Anthracite	121 x 450	12.1 x 45	6 x 18	4045	30162311SD00202	4	3 320
Slim Ergo Drawer System	Anthracite	121 x 500	12.1 x 50	6 x 20	4046	30162311SD00203	4	3 560
Slim Ergo Drawer System	Anthracite	121 x 550	12.1 x 55	6 x 22	4047	30162311SD00204	4	3 790
Slim Ergo Drawer System	Anthracite	121 x 600	12.1 x 60	6 x 24	6957	30162311SD00288	4	4 010



## Slim ergo - 6 inch

Product Name	Finish	Size (mm)	Size (cm)	Size (inch)	Product Code	UNSPSC Code	Std. Pkg.	MRP ₹ (Inc. of all taxes)
Slim Ergo Drawer System	Black	121 x 350	12.1 x 35	6 x 14	7447	3016231ISD00296	4	2 835
Slim Ergo Drawer System	Black	121 x 400	12.1 x 40	6 x 16	7448	3016231ISD00297	4	3 080
Slim Ergo Drawer System	Black	121 x 450	12.1 x 45	6 x 18	7449	3016231ISD00298	4	3 320
Slim Ergo Drawer System	Black	121 x 500	12.1 x 50	6 x 20	7450	3016231ISD00299	4	3 560
Slim Ergo Drawer System	Black	121 x 550	12.1 x 55	6 x 22	7451	3016231ISD00300	4	3 790
Slim Ergo Drawer System	Black	121 x 600	12.1 x 60	6 x 24	7452	3016231ISD00301	4	4 040

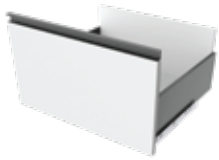

## Slim ergo - 8 inch

Product Name	Finish	Size (mm)	Size (cm)	Size (inch)	Product Code	UNSPSC Code	Std. Pkg.	MRP ₹ (Inc. of all taxes)
Slim Ergo Drawer System	Anthracite	189 x 350	18.9 x 35	8 x 14	6953	3016231ISD00284	4	3 465
Slim Ergo Drawer System	Anthracite	189 x 400	18.9 x 40	8 x 16	6955	3016231ISD00286	4	3 695
Slim Ergo Drawer System	Anthracite	189 x 450	18.9 x 45	8 x 18	4051	3016231ISD00208	4	3 925
Slim Ergo Drawer System	Anthracite	189 x 500	18.9 x 50	8 x 20	4052	3016231ISD00209	4	4 155
Slim Ergo Drawer System	Anthracite	189 x 550	18.9 x 55	8 x 22	4053	3016231ISD00210	4	4 335
Slim Ergo Drawer System	Anthracite	189 x 600	18.9 x 60	8 x 24	6958	3016231ISD00289	4	4 560



## Slim ergo - 8 inch

Product Name	Finish	Size (mm)	Size (cm)	Size (inch)	Product Code	UNSPSC Code	Std. Pkg.	MRP ₹ (Inc. of all taxes)
Slim Ergo Drawer System	Black	189 x 350	18.9 x 35	8 x 14	7453	3016231ISD00302	4	3 465
Slim Ergo Drawer System	Black	189 x 400	18.9 x 40	8 x 16	7454	3016231ISD00303	4	3 695
Slim Ergo Drawer System	Black	189 x 450	18.9 x 45	8 x 18	7455	3016231ISD00304	4	3 925
Slim Ergo Drawer System	Black	189 x 500	18.9 x 50	8 x 20	7456	3016231ISD00305	4	4 155
Slim Ergo Drawer System	Black	189 x 550	18.9 x 55	8 x 22	7457	3016231ISD00306	4	4 335
Slim Ergo Drawer System	Black	189 x 600	18.9 x 60	8 x 24	7458	3016231ISD00307	4	4 560



## Slim ergo square rail

Product Name	Finish	Size (mm)	Size (cm)	Size (inch)	Product Code	UNSPSC Code	Std. Pkg.	MRP ₹ (Inc. of all taxes)
Slim Ergo Square Rail	Anthracite	350	35	14	8056	30162311SD00309	25	340
Slim Ergo Square Rail	Anthracite	400	40	16	4183	30162311SD00200	25	360
Slim Ergo Square Rail	Anthracite	450	45	18	4344	30162311SD00185	25	395
Slim Ergo Square Rail	Anthracite	500	50	20	4345	30162311SD00186	25	415
Slim Ergo Square Rail	Anthracite	550	55	22	4346	30162311SD00187	25	440
Slim Ergo Square Rail	Anthracite	600	60	24	8057	30162311SD00310	25	475



## Slim ergo square rail

Product Name	Finish	Size (mm)	Size (cm)	Size (inch)	Product Code	UNSPSC Code	Std. Pkg.	MRP ₹ (Inc. of all taxes)
Slim Ergo Square Rail	Black	350	35	14	8058	30162311SD00311	25	340
Slim Ergo Square Rail	Black	400	40	16	8059	30162311SD00312	25	360
Slim Ergo Square Rail	Black	450	45	18	8060	30162311SD00313	25	395
Slim Ergo Square Rail	Black	500	50	20	8061	30162311SD00314	25	415
Slim Ergo Square Rail	Black	550	55	22	8062	30162311SD00315	25	440
Slim Ergo Square Rail	Black	600	60	24	8063	30162311SD00316	25	475



## Slim ergo front fascia

Product Name	Finish	Size (mm)	Size (cm)	Size (inch)	Product Code	UNSPSC Code	Std. Pkg.	MRP ₹ (Inc. of all taxes)
Slim Ergo Front Fascia	Anthracite	100 x 1000	10 x 100	4 x 40	8064	30162311SD00317	10	2 365
Slim Ergo Front Fascia	Anthracite	59 x 1000	5.9 x 100	2.4 x 40	8065	30162311SD00318	10	1 605



Slim ergo front fascia rail

Product Name	Finish	Size (mm)	Size (cm)	Size (inch)	Product Code	UNSPSC Code	Std. Pkg.	MRP ₹ (Inc. of all taxes)
Slim Ergo Front Fascia Rail	Anthracite	1000	100	40	8066	30162311SD00319	10	1050



Slim ergo front fascia clip

Product Name	Finish	Size (mm)	Size (cm)	Size (inch)	Product Code	UNSPSC Code	Std. Pkg.	MRP ₹ (Inc. of all taxes)
Slim Ergo Front Fascia Clip - Metal 100 mm	Anthracite	100	10	4	8067	30162311SD00320	25	220
Slim Ergo Front Fascia Clip - Metal + Glass 100 mm	Anthracite	100	10	4	8068	30162311SD00321	25	220
Slim Ergo Front Fascia Clip - Metal 150 mm	Anthracite	150	15	6	8069	30162311SD00322	25	230
Slim Ergo Front Fascia Clip - Metal + Glass 150 mm	Anthracite	150	15	6	8070	30162311SD00323	25	230
Slim Ergo Front Fascia Clip - Metal + Glass 200 mm	Anthracite	200	20	8	8071	30162311SD00324	25	275
Slim Ergo Front Fascia Clip - Metal + Rail 200 mm	Anthracite	200	20	8	8072	30162311SD00325	25	275



Slim ergo front fascia

Product Name	Finish	Size (mm)	Size (cm)	Size (inch)	Product Code	UNSPSC Code	Std. Pkg.	MRP ₹ (Inc. of all taxes)
Slim Ergo Front Fascia	Black	100 x 1000	10 x 100	4 x 40	8073	30162311SD00326	10	2365
Slim Ergo Front Fascia	Black	59 x 1000	5.9 x 100	2.4 x 40	8074	30162311SD00327	10	1605



Slim ergo front fascia rail

Product Name	Finish	Size (mm)	Size (cm)	Size (inch)	Product Code	UNSPSC Code	Std. Pkg.	MRP ₹ (Inc. of all taxes)
Slim Ergo Front Fascia Rail	Black	1000	100	40	8075	30162311SD00328	10	1050



Slim ergo front fascia clip

Product Name	Finish	Size (mm)	Size (cm)	Size (inch)	Product Code	UNSPSC Code	Std. Pkg.	MRP ₹ (Inc. of all taxes)
Slim Ergo Front Fascia Clip - Metal 100 mm	Black	100	10	4	8076	30162311SD00329	25	220
Slim Ergo Front Fascia Clip - Metal + Glass 100 mm	Black	100	10	4	8077	30162311SD00330	25	220
Slim Ergo Front Fascia Clip - Metal 150 mm	Black	150	15	6	8078	30162311SD00331	25	230
Slim Ergo Front Fascia Clip - Metal + Glass 150 mm	Black	150	15	6	8079	30162311SD00332	25	230
Slim Ergo Front Fascia Clip - Metal + Glass 200 mm	Black	200	20	8	8080	30162311SD00333	25	275
Slim Ergo Front Fascia Clip - Metal + Rail 200 mm	Black	200	20	8	8081	30162311SD00334	25	275

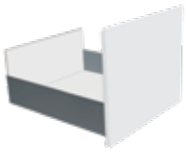

## Super slim ergo - 4 inch

Product Name	Finish	Size (mm)	Size (cm)	Size (inch)	Product Code	UNSPSC Code	Std. Pkg.	MRP ₹ (Inc. of all taxes)
Super Slim Ergo Drawer System	Anthracite	101 x 300	10.1 x 30	4 x 12	7459	30162311SD00335	4	1 915
Super Slim Ergo Drawer System	Anthracite	101 x 350	10.1 x 35	4 x 14	7460	30162311SD00336	4	2 005
Super Slim Ergo Drawer System	Anthracite	101 x 400	10.1x40	4 x 16	7461	30162311SD00337	4	2 145
Super Slim Ergo Drawer System	Anthracite	101 x 450	10.1 x 45	4 x 18	7462	30162311SD00338	4	2 280
Super Slim Ergo Drawer System	Anthracite	101 x 500	10.1 x 50	4 x 20	7463	30162311SD00339	4	2 415
Super Slim Ergo Drawer System	Anthracite	101 x 550	10.1 x 55	4 x 22	7464	30162311SD00340	4	2 555
Super Slim Ergo Drawer System	Anthracite	101 x 600	10.1 x 60	4 x 24	7465	30162311SD00341	4	2 825

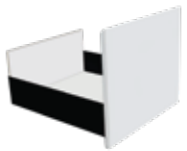

## Super slim ergo - 4 inch

Product Name	Finish	Size (mm)	Size (cm)	Size (inch)	Product Code	UNSPSC Code	Std. Pkg.	MRP ₹ (Inc. of all taxes)
Super Slim Ergo Drawer System	Black	101 x 300	10.1 x 30	4 x 12	7482	30162311SD00342	4	1 915
Super Slim Ergo Drawer System	Black	101 x 350	10.1 x 35	4 x 14	7483	30162311SD00343	4	2 005
Super Slim Ergo Drawer System	Black	101 x 400	10.1x40	4 x 16	7484	30162311SD00344	4	2 145
Super Slim Ergo Drawer System	Black	101 x 450	10.1 x 45	4 x 18	7485	30162311SD00345	4	2 280
Super Slim Ergo Drawer System	Black	101 x 500	10.1 x 50	4 x 20	7486	30162311SD00346	4	2 415
Super Slim Ergo Drawer System	Black	101 x 550	10.1 x 55	4 x 22	7487	30162311SD00347	4	2 555
Super Slim Ergo Drawer System	Black	101 x 600	10.1 x 60	4 x 24	7488	30162311SD00348	4	2 825



## Super slim ergo - 6 inch

Product Name	Finish	Size (mm)	Size (cm)	Size (inch)	Product Code	UNSPSC Code	Std. Pkg.	MRP ₹ (Inc. of all taxes)
Super Slim Ergo Drawer System	Anthracite	148 x 300	14.8 x 30	6 x 12	8021	30162311SD00349	4	2 100
Super Slim Ergo Drawer System	Anthracite	148 x 350	14.8 x 35	6 x 14	8022	30162311SD00350	4	2 190
Super Slim Ergo Drawer System	Anthracite	148 x 400	14.8 x 40	6 x 16	8023	30162311SD00351	4	2 370
Super Slim Ergo Drawer System	Anthracite	148 x 450	14.8 x 45	6 x 18	8024	30162311SD00352	4	2 555
Super Slim Ergo Drawer System	Anthracite	148 x 500	14.8 x 50	6 x 20	8025	30162311SD00353	4	2 735
Super Slim Ergo Drawer System	Anthracite	148 x 550	14.8 x 55	6 x 22	8026	30162311SD00354	4	2 920
Super Slim Ergo Drawer System	Anthracite	148 x 600	14.8 x 60	6 x 24	8027	30162311SD00355	4	3 100

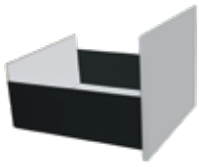

## Super slim ergo - 6 inch

Product Name	Finish	Size (mm)	Size (cm)	Size (inch)	Product Code	UNSPSC Code	Std. Pkg.	MRP ₹ (Inc. of all taxes)
Super Slim Ergo Drawer System	Black	148 x 300	14.8 x 30	6 x 12	8028	30162311SD00356	4	2 100
Super Slim Ergo Drawer System	Black	148 x 350	14.8 x 35	6 x 14	8029	30162311SD00357	4	2 190
Super Slim Ergo Drawer System	Black	148 x 400	14.8 x 40	6 x 16	8030	30162311SD00358	4	2 370
Super Slim Ergo Drawer System	Black	148 x 450	14.8 x 45	6 x 18	8031	30162311SD00359	4	2 555
Super Slim Ergo Drawer System	Black	148 x 500	14.8 x 50	6 x 20	8032	30162311SD00360	4	2 735
Super Slim Ergo Drawer System	Black	148 x 550	14.8 x 55	6 x 22	8033	30162311SD00361	4	2 920
Super Slim Ergo Drawer System	Black	148 x 600	14.8 x 60	6 x 24	8034	30162311SD00362	4	3 100

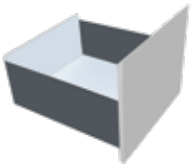

## Super slim ergo - 8 inch

Product Name	Finish	Size (mm)	Size (cm)	Size (inch)	Product Code	UNSPSC Code	Std. Pkg.	MRP ₹ (Inc. of all taxes)
Super Slim Ergo Drawer System	Anthracite	180 x 300	18 x 30	8 x 12	8411	30162311SD00363	4	2 190
Super Slim Ergo Drawer System	Anthracite	180 x 350	18 x 35	8 x 14	8412	30162311SD00364	4	2 370
Super Slim Ergo Drawer System	Anthracite	180 x 400	18 x 40	8 x 16	8413	30162311SD00365	4	2 555
Super Slim Ergo Drawer System	Anthracite	180 x 450	18 x 45	8 x 18	8414	30162311SD00366	4	2 735
Super Slim Ergo Drawer System	Anthracite	180 x 500	18 x 50	8 x 20	8415	30162311SD00367	4	2 920
Super Slim Ergo Drawer System	Anthracite	180 x 550	18 x 55	8 x 22	8416	30162311SD00368	4	3 100
Super Slim Ergo Drawer System	Anthracite	180 x 600	18 x 60	8 x 24	8417	30162311SD00369	4	3 285

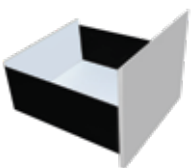

## Super slim ergo - 8 inch

Product Name	Finish	Size (mm)	Size (cm)	Size (inch)	Product Code	UNSPSC Code	Std. Pkg.	MRP ₹ (Inc. of all taxes)
Super Slim Ergo Drawer System	Black	180x300	18 x 30	8 x 12	8611	30162311SD00370	4	2 190
Super Slim Ergo Drawer System	Black	180x350	18 x 35	8 x 14	8612	30162311SD00371	4	2 370
Super Slim Ergo Drawer System	Black	180x400	18 x 40	8 x 16	8613	30162311SD00372	4	2 555
Super Slim Ergo Drawer System	Black	180x450	18 x 45	8 x 18	8614	30162311SD00373	4	2 735
Super Slim Ergo Drawer System	Black	180x500	18 x 50	8 x 20	8615	30162311SD00374	4	2 920
Super Slim Ergo Drawer System	Black	180x550	18 x 55	8 x 22	8616	30162311SD00375	4	3 100
Super Slim Ergo Drawer System	Black	180x600	18 x 60	8 x 24	8617	30162311SD00376	4	3 285





## Pantry unit

Product Name	Finish	Size (mm)	Size (cm)	Size (inch)	Product Code	UNSPSC Code	Std. Pkg.	MRP ₹ (Inc. of all taxes)
Pantry Unit 450 mm	Anthracite	450	45	18	4329	30162311SD00277	1	34 445
Pantry Unit 600 mm	Anthracite	600	60	24	4330	30162311SD00278	1	40 185



## Tall unit ss

Product Name	Finish	Size (mm)	Size (cm)	Size (inch)	Product Code	UNSPSC Code	Std. Pkg.	MRP ₹ (Inc. of all taxes)
Tall Unit Full Extension	Stainless Steel	415 x 510 x 2190	41.5 x 51 x 219	17 x 20 x 87	6439	30162311SD00025	4	38 550



Wire plain basket ss

Product Name	Finish	Size (mm)	Size (cm)	Size (inch)	Product Code	UNSPSC Code	Std. Pkg.	MRP ₹ (Inc. of all taxes)
Plain Basket	Stainless Steel	345 X 450 X 100	34.5 X 45 X 10	14 X 18 X 4	3996	24112005SD00311	1	1 295
Plain Basket	Stainless Steel	345 X 450 X 150	34.5 X 45 X 15	14 X 18 X 6	3998	24112005SD00312	1	1 835
Plain Basket	Stainless Steel	345 X 450 X 200	34.5 X 45 X 20	14 X 18 X 8	4000	24112005SD00313	1	2 095
Plain Basket	Stainless Steel	370 X 450 X 100	37 X 45 X 10	15 X 18 X 4	3827	24112005SD00323	1	1 315
Plain Basket	Stainless Steel	370 X 450 X 150	37 X 45 X 15	15 X 18 X 6	3828	24112005SD00324	1	1 835
Plain Basket	Stainless Steel	395 X 450 X 200	39.5 X 45 X 20	15 X 18 X 8	3845	24112005SD00325	1	2 180
Plain Basket	Stainless Steel	395 X 450 X 100	39.5 X 45 X 10	16 X 18 X 4	3846	24112005SD00326	1	1 335
Plain Basket	Stainless Steel	395 X 450 X 150	39.5 X 45 X 15	16 X 18 X 6	3847	24112005SD00327	1	1 840
Plain Basket	Stainless Steel	395 X 450 X 200	39.5 X 45 X 20	16 X 18 X 8	3848	24112005SD00328	1	2 275
Plain Basket	Stainless Steel	420 X 450 X 100	42 X 45 X 10	17 X 18 X 4	3883	24112005SD00338	1	1 365
Plain Basket	Stainless Steel	420 X 450 X 150	42 X 45 X 15	17 X 18 X 6	3884	24112005SD00339	1	2 220
Plain Basket	Stainless Steel	420 X 450 X 200	42 X 45 X 20	17 X 18 X 8	3885	24112005SD00340	1	2 830
Plain Basket	Stainless Steel	445 X 450 X 100	44.5 X 45 X 10	18 X 18 X 4	3886	24112005SD00341	1	1 570
Plain Basket	Stainless Steel	445 X 450 X 150	44.5 X 45 X 15	18 X 18 X 6	3887	24112005SD00342	1	2 030
Plain Basket	Stainless Steel	445 X 450 X 200	44.5 X 45 X 20	18 X 18 X 8	3888	24112005SD00343	1	2 500
Plain Basket	Stainless Steel	470 X 450 X 100	47 X 45 X 10	19 X 18 X 4	3728	24112005SD00353	1	1 785
Plain Basket	Stainless Steel	470 X 450 X 150	47 X 45 X 15	19 X 18 X 6	3732	24112005SD00354	1	2 210
Plain Basket	Stainless Steel	470 X 450 X 200	47 X 45 X 20	19 X 18 X 8	3733	24112005SD00355	1	2 630
Plain Basket	Stainless Steel	495 X 450 X 100	49.5 X 45 X 10	20 X 18 X 4	3752	24112005SD00356	1	1 840
Plain Basket	Stainless Steel	495 X 450 X 150	49.5 X 45 X 15	20 X 18 X 6	3754	24112005SD00357	1	2 285
Plain Basket	Stainless Steel	495 X 450 X 200	49.5 X 45 X 20	20 X 18 X 8	3755	24112005SD00358	1	2 700
Plain Basket	Stainless Steel	520 X 450 X 100	52 X 45 X 10	21 X 18 X 4	3771	24112005SD00368	1	2 490
Plain Basket	Stainless Steel	520 X 450 X 150	52 X 45 X 15	21 X 18 X 6	3772	24112005SD00369	1	2 915
Plain Basket	Stainless Steel	520 X 450 X 200	52 X 45 X 20	21 X 18 X 8	3776	24112005SD00370	1	3 335
Plain Basket	Stainless Steel	345 X 485 X 100	34.5 X 48.5 X 10	14 X 19 X 4	3806	24112005SD00314	1	1 400
Plain Basket	Stainless Steel	345 X 485 X 150	34.5 X 48.5 X 15	14 X 19 X 6	3807	24112005SD00315	1	1 935
Plain Basket	Stainless Steel	345 X 485 X 200	34.5 X 48.5 X 20	14 X 19 X 8	3808	24112005SD00316	1	2 210
Plain Basket	Stainless Steel	370 X 485 X 100	37 X 48.5 X 10	15 X 20 X 4	6120	24112005SD00112	1	1 785
Plain Basket	Stainless Steel	370 X 485 X 150	37 X 48.5 X 15	15 X 20 X 6	6121	24112005SD00065	1	2 405
Plain Basket	Stainless Steel	370 X 485 X 200	37 X 48.5 X 20	15 X 20 X 8	6122	24112005SD00066	1	2 840
Plain Basket	Stainless Steel	395 X 485 X 100	39.5 X 48.5 X 10	16 X 20 X 4	3855	24112005SD00329	1	1 450
Plain Basket	Stainless Steel	395 X 485 X 150	39.5 X 48.5 X 15	16 X 20 X 6	3875	24112005SD00330	1	1 945
Plain Basket	Stainless Steel	395 X 485 X 200	39.5 X 48.5 X 20	16 X 20 X 8	3876	24112005SD00331	1	2 380
Plain Basket	Stainless Steel	420 X 485 X 100	42 X 48.5 X 10	17 X 20 X 4	6123	24112005SD00114	1	1 860
Plain Basket	Stainless Steel	420 X 485 X 150	42 X 48.5 X 15	17 X 20 X 6	6124	24112005SD00109	1	2 435
Plain Basket	Stainless Steel	420 X 485 X 200	42 X 48.5 X 20	17 X 20 X 8	6125	24112005SD00113	1	3 035
Plain Basket	Stainless Steel	445 X 485 X 100	44.5 X 48.5 X 10	18 X 20 X 4	3889	24112005SD00344	1	1 675
Plain Basket	Stainless Steel	445 X 485 X 150	44.5 X 48.5 X 15	18 X 20 X 6	3891	24112005SD00345	1	2 135



Wire plain basket ss

Product Name	Finish	Size (mm)	Size (cm)	Size (inch)	Product Code	UNSPSC Code	Std. Pkg.	MRP ₹ (Inc. of all taxes)
Plain Basket	Stainless Steel	445 X 485 X 200	44.5 X 48.5 X 20	18 X 20 X 8	3892	24112005SD00346	1	2 595
Plain Basket	Stainless Steel	470 X 485 X 100	47 X 48.5 X 10	19 X 20 X 4	5902	24112005SD00007	1	2 320
Plain Basket	Stainless Steel	470 X 485 X 150	47 X 48.5 X 15	19 X 20 X 6	5903	24112005SD00008	1	2 830
Plain Basket	Stainless Steel	470 X 485 X 200	47 X 48.5 X 20	19 X 20 X 8	5904	24112005SD00009	1	3 365
Plain Basket	Stainless Steel	495 X 485 X 100	49.5 X 48.5 X 10	20 X 20 X 4	3756	24112005SD00359	1	1 945
Plain Basket	Stainless Steel	495 X 485 X 150	49.5 X 48.5 X 15	20 X 20 X 6	3757	24112005SD00360	1	2 380
Plain Basket	Stainless Steel	495 X 485 X 200	49.5 X 48.5 X 20	20 X 20 X 8	3758	24112005SD00361	1	2 790
Plain Basket	Stainless Steel	520 X 485 X 100	52 X 48.5 X 10	21 X 20 X 4	6126	24112005SD00126	1	2 480
Plain Basket	Stainless Steel	520 X 485 X 150	52 X 48.5 X 15	21 X 20 X 6	6127	24112005SD00127	1	3 010
Plain Basket	Stainless Steel	520 X 485 X 200	52 X 48.5 X 20	21 X 20 X 8	6128	24112005SD00128	1	3 525
Plain Basket	Stainless Steel	545 X 485 X 100	54.5 X 48.5 X 10	22 X 20 X 4	3787	24112005SD00371	1	2 380
Plain Basket	Stainless Steel	545 X 485 X 150	54.5 X 48.5 X 15	22 X 20 X 6	3788	24112005SD00372	1	2 755
Plain Basket	Stainless Steel	545 X 485 X 200	54.5 X 48.5 X 20	22 X 20 X 8	3789	24112005SD00373	1	3 175
Plain Basket	Stainless Steel	370 X 535 X 100	37 X 53.5 X 10	15 X 22 X 4	5850	24112005SD00095	1	2 220
Plain Basket	Stainless Steel	370 X 535 X 150	37 X 53.5 X 15	15 X 22 X 6	5851	24112005SD00093	1	2 680
Plain Basket	Stainless Steel	370 X 535 X 200	37 X 53.5 X 20	15 X 22 X 8	5852	24112005SD00096	1	2 935
Plain Basket	Stainless Steel	420 X 535 X 100	42 X 53.5 X 10	17 X 22 X 4	5853	24112005SD00137	1	2 415
Plain Basket	Stainless Steel	420 X 535 X 150	42 X 53.5 X 15	17 X 22 X 6	5854	24112005SD00138	1	2 735
Plain Basket	Stainless Steel	420 X 535 X 200	42 X 53.5 X 20	17 X 22 X 8	5855	24112005SD00101	1	3 245
Plain Basket	Stainless Steel	470 X 535 X 100	47 X 53.5 X 10	19 X 22 X 4	5856	24112005SD00139	1	2 530
Plain Basket	Stainless Steel	470 X 535 X 150	47 X 53.5 X 15	19 X 22 X 6	5857	24112005SD00140	1	3 065
Plain Basket	Stainless Steel	470 X 535 X 200	47 X 53.5 X 20	19 X 22 X 8	5858	24112005SD00100	1	3 505
Plain Basket	Stainless Steel	520 X 535 X 100	52 X 53.5 X 10	21 X 22 X 4	5859	24112005SD00099	1	2 960
Plain Basket	Stainless Steel	520 X 535 X 150	52 X 53.5 X 15	21 X 22 X 6	5860	24112005SD00141	1	3 675
Plain Basket	Stainless Steel	520 X 535 X 200	52 X 53.5 X 20	21 X 22 X 8	5861	24112005SD00098	1	4 285
Plain Basket	Stainless Steel	370 X 585 X 100	37 X 58.5 X 10	15 X 24 X 4	5708	24112005SD00107	1	2 310
Plain Basket	Stainless Steel	370 X 585 X 150	37 X 58.5 X 15	15 X 24 X 6	5709	24112005SD00146	1	2 765
Plain Basket	Stainless Steel	370 X 585 X 200	37 X 58.5 X 20	15 X 24 X 8	5710	24112005SD00152	1	3 195
Plain Basket	Stainless Steel	420 X 585 X 100	42 X 58.5 X 10	17 X 24 X 4	5711	24112005SD00106	1	2 735
Plain Basket	Stainless Steel	420 X 585 X 150	42 X 58.5 X 15	17 X 24 X 6	5712	24112005SD00153	1	2 905
Plain Basket	Stainless Steel	420 X 585 X 200	42 X 58.5 X 20	17 X 24 X 8	5713	24112005SD00072	1	3 590
Plain Basket	Stainless Steel	470 X 585 X 100	47 X 58.5 X 10	19 X 24 X 4	5714	24112005SD00154	1	2 755
Plain Basket	Stainless Steel	470 X 585 X 150	47 X 58.5 X 15	19 X 24 X 6	5715	24112005SD00155	1	3 000
Plain Basket	Stainless Steel	470 X 585 X 200	47 X 58.5 X 20	19 X 24 X 8	5716	24112005SD00156	1	3 780
Plain Basket	Stainless Steel	520 X 585 X 100	52 X 58.5 X 10	21 X 24 X 4	5717	24112005SD00157	1	3 140
Plain Basket	Stainless Steel	520 X 585 X 150	52 X 58.5 X 15	21 X 24 X 6	5718	24112005SD00158	1	3 800
Plain Basket	Stainless Steel	520 X 585 X 200	52 X 58.5 X 20	21 X 24 X 8	5719	24112005SD00105	1	4 350

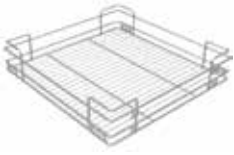

Wire plain basket ss 304

Product Name	Finish	Size (mm)	Size (cm)	Size (inch)	Product Code	UNSPSC Code	Std. Pkg.	MRP ₹ (Inc. of all taxes)
Plain Basket	SS 304	370 X 485 X 100	37 X 48.5 X 10	15 X 20 X 4	6148	24112005SD00075	1	2 725
Plain Basket	SS 304	370 X 485 X 150	37 X 48.5 X 15	15 X 20 X 6	6149	24112005SD00074	1	3 290
Plain Basket	SS 304	370 X 485 X 200	37 X 48.5 X 20	15 X 20 X 8	6150	24112005SD00073	1	3 805
Plain Basket	SS 304	420 X 485 X 100	42 X 48.5 X 10	17 X 20 X 4	6151	24112005SD00076	1	3 015
Plain Basket	SS 304	420 X 485 X 150	42 X 48.5 X 15	17 X 20 X 6	6152	24112005SD00069	1	3 355
Plain Basket	SS 304	420 X 485 X 200	42 X 48.5 X 20	17 X 20 X 8	6153	24112005SD00070	1	4 135
Plain Basket	SS 304	470 X 485 X 100	47 X 48.5 X 10	19 X 20 X 4	5910	24112005SD00019	1	3 395
Plain Basket	SS 304	470 X 485 X 150	47 X 48.5 X 15	19 X 20 X 6	5911	24112005SD00020	1	3 770
Plain Basket	SS 304	470 X 485 X 200	47 X 48.5 X 20	19 X 20 X 8	5912	24112005SD00021	1	4 690
Plain Basket	SS 304	520 X 485 X 100	52 X 48.5 X 10	21 X 20 X 4	6154	24112005SD00164	1	3 545
Plain Basket	SS 304	520 X 485 X 150	52 X 48.5 X 15	21 X 20 X 6	6155	24112005SD00123	1	3 790
Plain Basket	SS 304	520 X 485 X 200	52 X 48.5 X 20	21 X 20 X 8	6156	24112005SD00161	1	4 710



Cup & saucer basket ss

Product Name	Finish	Size (mm)	Size (cm)	Size (inch)	Product Code	UNSPSC Code	Std. Pkg.	MRP ₹ (Inc. of all taxes)
Wire Basket For Cup & Saucer	Stainless Steel	345 X 450 X 100	34.5 X 45 X 10	14 X 18 X 4	3603	24112005SD00377	1	1 590
Wire Basket For Cup & Saucer	Stainless Steel	370 X 450 X 100	37 X 45 X 10	15 X 18 X 4	3609	24112005SD00381	1	1 665
Wire Basket For Cup & Saucer	Stainless Steel	395 X 450 X 100	39.5 X 45 X 10	16 X 18 X 4	3610	24112005SD00382	1	1 740
Wire Basket For Cup & Saucer	Stainless Steel	420 X 450 X 100	42 X 45 X 10	17 X 18 X 4	3620	24112005SD00386	1	2 190
Wire Basket For Cup & Saucer	Stainless Steel	445 X 450 X 100	44.5 X 45 X 10	18 X 18 X 4	3621	24112005SD00387	1	1 965
Wire Basket For Cup & Saucer	Stainless Steel	470 X 450 X 100	47 X 45 X 10	19 X 18 X 4	3625	24112005SD00391	1	2 115
Wire Basket For Cup & Saucer	Stainless Steel	495 X 450 X 100	49.5 X 45 X 10	20 X 18 X 4	3626	24112005SD00392	1	2 155
Wire Basket For Cup & Saucer	Stainless Steel	520 X 450 X 100	52 X 45 X 10	21 X 18 X 4	3684	24112005SD00396	1	2 200
Wire Basket For Cup & Saucer	Stainless Steel	345 X 485 X 100	34.5 X 48.5 X 10	14 X 20 X 4	3604	24112005SD00378	1	1 675
Wire Basket For Cup & Saucer	Stainless Steel	370 X 485 X 100	37 X 48.5 X 10	15 X 20 X 4	6129	24112005SD00064	1	2 145
Wire Basket For Cup & Saucer	Stainless Steel	395 X 485 X 100	39.5 X 48.5 X 10	16 X 20 X 4	3613	24112005SD00383	1	1 835
Wire Basket For Cup & Saucer	Stainless Steel	420 X 485 X 100	42 X 48.5 X 10	17 X 20 X 4	6130	24112005SD00108	1	2 360
Wire Basket For Cup & Saucer	Stainless Steel	445 X 485 X 100	44.5 X 48.5 X 10	18 X 20 X 4	3622	24112005SD00388	1	2 060
Wire Basket For Cup & Saucer	Stainless Steel	470 X 485 X 100	47 X 48.5 X 10	19 X 20 X 4	5905	24112005SD00027	1	2 680
Wire Basket For Cup & Saucer	Stainless Steel	495 X 485 X 100	49.5 X 48.5 X 10	20 X 20 X 4	3627	24112005SD00393	1	2 245
Wire Basket For Cup & Saucer	Stainless Steel	520 X 485 X 100	52 X 48.5 X 10	21 X 20 X 4	6131	24112005SD00118	1	2 765
Wire Basket For Cup & Saucer	Stainless Steel	545 X 485 X 100	54.5 X 48.5 X 10	22 X 20 X 4	3685	24112005SD00397	1	2 370
Wire Basket For Cup & Saucer	Stainless Steel	370 X 535 X 100	37 X 53.5 X 10	15 X 22 X 4	5864	24112005SD00142	1	2 865
Wire Basket For Cup & Saucer	Stainless Steel	420 X 535 X 100	42 X 53.5 X 10	17 X 22 X 4	5865	24112005SD00097	1	2 990
Wire Basket For Cup & Saucer	Stainless Steel	470 X 535 X 100	47 X 53.5 X 10	19 X 22 X 4	5866	24112005SD00143	1	3 195
Wire Basket For Cup & Saucer	Stainless Steel	520 X 535 X 100	52 X 53.5 X 10	21 X 22 X 4	5867	24112005SD00144	1	3 410
Wire Basket For Cup & Saucer	Stainless Steel	370 X 585 X 100	37 X 58.5 X 10	15 X 24 X 4	5720	24112005SD00159	1	3 100
Wire Basket For Cup & Saucer	Stainless Steel	420 X 585 X 100	42 X 58.5 X 10	17 X 24 X 4	5721	24112005SD00071	1	3 095
Wire Basket For Cup & Saucer	Stainless Steel	470 X 585 X 100	47 X 58.5 X 10	19 X 24 X 4	5722	24112005SD00160	1	3 600
Wire Basket For Cup & Saucer	Stainless Steel	520 X 585 X 100	52 X 58.5 X 10	21 X 24 X 4	5723	24112005SD00104	1	3 705



CUP & SAUCER BASKET SS 304

Product Name	Finish	Size (mm)	Size (cm)	Size (inch)	Product Code	UNSPSC Code	Std. Pkg.	MRP ₹ (Inc. of all taxes)
Wire Basket For Cup & Saucer	SS 304	370 X 485 X 100	37 X 48.5 X 10	15 X 20 X 4	6157	24112005SD00163	1	3 140
Wire Basket For Cup & Saucer	SS 304	420 X 485 X 100	42 X 48.5 X 10	17 X 20 X 4	6158	24112005SD00122	1	3 410
Wire Basket For Cup & Saucer	SS 304	470 X 485 X 100	47 X 48.5 X 10	19 X 20 X 4	5913	24112005SD00031	1	3 825
Wire Basket For Cup & Saucer	SS 304	520 X 485 X 100	52 X 48.5 X 10	21 X 20 X 4	6159	24112005SD00068	1	3 855



Perforated cutlery basket ss

Product Name	Finish	Size (mm)	Size (cm)	Size (inch)	Product Code	UNSPSC Code	Std. Pkg.	MRP ₹ (Inc. of all taxes)
Perforated Cutlery Wire Basket	Stainless Steel	345 X 450 X 100	34.5 X 45 X 10	14 X 18 X 4	3687	24112005SD00399	1	2 915
Perforated Cutlery Wire Basket	Stainless Steel	370 X 450 X 100	37 X 45 X 10	15 X 18 X 4	3692	24112005SD00403	1	3 690
Perforated Cutlery Wire Basket	Stainless Steel	395 X 450 X 100	39.5 X 45 X 10	16 X 18 X 4	3694	24112005SD00404	1	3 245
Perforated Cutlery Wire Basket	Stainless Steel	420 X 450 X 100	42 X 45 X 10	17 X 18 X 4	3562	24112005SD00408	1	4 070
Perforated Cutlery Wire Basket	Stainless Steel	445 X 450 X 100	44.5 X 45 X 10	18 X 18 X 4	3564	24112005SD00409	1	3 600
Perforated Cutlery Wire Basket	Stainless Steel	470 X 450 X 100	47 X 45 X 10	19 X 18 X 4	3595	24112005SD00413	1	3 815
Perforated Cutlery Wire Basket	Stainless Steel	495 X 450 X 100	49.5 X 45 X 10	20 X 18 X 4	3408	24112005SD00414	1	3 800
Perforated Cutlery Wire Basket	Stainless Steel	520 X 450 X 100	52 X 45 X 10	21 X 18 X 4	3412	24112005SD00418	1	4 295
Perforated Cutlery Wire Basket	Stainless Steel	345 X 485 X 100	34.5 X 48.5 X 10	14 X 20 X 4	3688	24112005SD00400	1	3 025
Perforated Cutlery Wire Basket	Stainless Steel	370 X 485 X 100	37 X 48.5 X 10	15 X 20 X 4	6132	24112005SD00111	1	3 790
Perforated Cutlery Wire Basket	Stainless Steel	395 X 485 X 100	39.5 X 48.5 X 10	16 X 20 X 4	3696	24112005SD00405	1	3 335
Perforated Cutlery Wire Basket	Stainless Steel	420 X 485 X 100	42 X 48.5 X 10	17 X 20 X 4	6133	24112005SD00081	1	4 135
Perforated Cutlery Wire Basket	Stainless Steel	445 X 485 X 100	44.5 X 48.5 X 10	18 X 20 X 4	3575	24112005SD00410	1	3 715
Perforated Cutlery Wire Basket	Stainless Steel	470 X 485 X 100	47 X 48.5 X 10	19 X 20 X 4	5906	24112005SD00058	1	4 605
Perforated Cutlery Wire Basket	Stainless Steel	495 X 485 X 100	49.5 X 48.5 X 10	20 X 20 X 4	3409	24112005SD00415	1	4 090
Perforated Cutlery Wire Basket	Stainless Steel	520 X 485 X 100	52 X 48.5 X 10	21 X 20 X 4	6134	24112005SD00119	1	4 820
Perforated Cutlery Wire Basket	Stainless Steel	545 X 485 X 100	54.5 X 48.5 X 10	22 X 20 X 4	3413	24112005SD00419	1	4 400
Perforated Cutlery Wire Basket	Stainless Steel	370 X 535 X 100	37 X 53.5 X 10	15 X 22 X 4	5868	24112005SD00087	1	4 625
Perforated Cutlery Wire Basket	Stainless Steel	420 X 535 X 100	42 X 53.5 X 10	17 X 22 X 4	5869	24112005SD00085	1	4 980
Perforated Cutlery Wire Basket	Stainless Steel	470 X 535 X 100	47 X 53.5 X 10	19 X 22 X 4	5870	24112005SD00086	1	5 835
Perforated Cutlery Wire Basket	Stainless Steel	370 X 585 X 100	37 X 58.5 X 10	15 X 24 X 4	5724	24112005SD00090	1	5 940
Perforated Cutlery Wire Basket	Stainless Steel	420 X 585 X 100	42 X 58.5 X 10	17 X 24 X 4	5725	24112005SD00089	1	6 440
Perforated Cutlery Wire Basket	Stainless Steel	470 X 585 X 100	47 X 58.5 X 10	19 X 24 X 4	5726	24112005SD00092	1	7 840
Perforated Cutlery Wire Basket	Stainless Steel	520 X 585 X 100	52 X 58.5 X 10	21 X 24 X 4	5727	24112005SD00091	1	7 915



Perforated cutlery basket ss 304

Product Name	Finish	Size (mm)	Size (cm)	Size (inch)	Product Code	UNSPSC Code	Std. Pkg.	MRP ₹ (Inc. of all taxes)
Perforated Cutlery Wire Basket	SS 304	370 X 485 X 100	37 X 48.5 X 10	15 X 20 X 4	6160	24112005SD00084	1	4 795
Perforated Cutlery Wire Basket	SS 304	420 X 485 X 100	42 X 48.5 X 10	17 X 20 X 4	6161	24112005SD00079	1	5 050
Perforated Cutlery Wire Basket	SS 304	470 X 485 X 100	47 X 48.5 X 10	19 X 20 X 4	5914	24112005SD00062	1	5 510
Perforated Cutlery Wire Basket	SS 304	520 X 485 X 100	52 X 48.5 X 10	21 X 20 X 4	6162	24112005SD00080	1	5 755



Wire basket - thali ss

Product Name	Finish	Size (mm)	Size (cm)	Size (inch)	Product Code	UNSPSC Code	Std. Pkg.	MRP ₹ (Inc. of all taxes)
Wire Basket for Thali	Stainless Steel	345 X 450 X 150	34.5 X 45 X 15	14 X 18 X 6	3415	24112005SD00421	1	1 765
Wire Basket for Thali	Stainless Steel	345 X 450 X 200	34.5 X 45 X 20	14 X 18 X 8	3416	24112005SD00422	1	2 380
Wire Basket for Thali	Stainless Steel	370 X 450 X 150	37 X 45 X 15	15 X 18 X 6	3423	24112005SD00429	1	1 870
Wire Basket for Thali	Stainless Steel	370 X 450 X 200	37 X 45 X 20	15 X 18 X 8	3424	24112005SD00430	1	2 945
Wire Basket for Thali	Stainless Steel	395 X 450 X 150	39.5 X 45 X 15	16 X 18 X 6	3425	24112005SD00432	1	2 000
Wire Basket for Thali	Stainless Steel	395 X 450 X 200	39.5 X 45 X 20	16 X 18 X 8	3426	24112005SD00432	1	2 520
Wire Basket for Thali	Stainless Steel	420 X 450 X 150	42 X 45 X 15	17 X 18 X 6	3434	24112005SD00439	1	2 105
Wire Basket for Thali	Stainless Steel	420 X 450 X 200	42 X 45 X 20	17 X 18 X 8	3435	24112005SD00440	1	3 100
Wire Basket for Thali	Stainless Steel	445 X 450 X 150	44.5 X 45 X 15	18 X 18 X 6	3436	24112005SD00441	1	2 200
Wire Basket for Thali	Stainless Steel	445 X 450 X 200	44.5 X 45 X 20	18 X 18 X 8	3437	24112005SD00442	1	2 690
Wire Basket for Thali	Stainless Steel	470 X 450 X 150	47 X 45 X 15	19 X 18 X 6	3462	24112005SD00449	1	2 285
Wire Basket for Thali	Stainless Steel	470 X 450 X 150	47 X 45 X 15	19 X 18 X 6	3462	24112005SD00450	1	2 285
Wire Basket for Thali	Stainless Steel	495 X 450 X 150	49.5 X 45 X 15	20 X 18 X 6	3464	24112005SD00451	1	2 210
Wire Basket for Thali	Stainless Steel	495 X 450 X 200	49.5 X 45 X 20	20 X 18 X 8	3465	24112005SD00452	1	2 820
Wire Basket for Thali	Stainless Steel	520 X 450 X 150	52 X 45 X 15	21 X 18 X 6	3472	24112005SD00459	1	2 350
Wire Basket for Thali	Stainless Steel	520 X 450 X 200	52 X 45 X 20	21 X 18 X 8	3473	24112005SD00460	1	2 755
Wire Basket for Thali	Stainless Steel	345 X 485 X 150	34.5 X 48.5 X 15	14 X 20 X 6	3417	24112005SD00423	1	1 910
Wire Basket for Thali	Stainless Steel	345 X 485 X 200	34.5 X 48.5 X 20	14 X 20 X 8	3418	24112005SD00424	1	2 490
Wire Basket for Thali	Stainless Steel	370 X 485 X 150	37 X 48.5 X 15	15 X 20 X 6	6135	24112005SD00067	1	2 465
Wire Basket for Thali	Stainless Steel	370 X 485 X 200	37 X 48.5 X 20	15 X 20 X 8	6136	24112005SD00110	1	3 100
Wire Basket for Thali	Stainless Steel	395 X 485 X 150	39.5 X 48.5 X 15	16 X 20 X 6	3427	24112005SD00433	1	2 095
Wire Basket for Thali	Stainless Steel	395 X 485 X 200	39.5 X 48.5 X 20	16 X 20 X 8	3429	24112005SD00434	1	2 630
Wire Basket for Thali	Stainless Steel	420 X 485 X 150	42 X 48.5 X 15	17 X 20 X 6	6137	24112005SD00083	1	2 700
Wire Basket for Thali	Stainless Steel	420 X 485 X 200	42 X 48.5 X 20	17 X 20 X 8	6138	24112005SD00082	1	3 235
Wire Basket for Thali	Stainless Steel	445 X 485 X 150	44.5 X 48.5 X 15	18 X 20 X 6	3439	24112005SD00443	1	2 305
Wire Basket for Thali	Stainless Steel	445 X 485 X 200	44.5 X 48.5 X 20	18 X 20 X 8	3441	24112005SD00444	1	2 780
Wire Basket for Thali	Stainless Steel	470 X 485 X 150	47 X 48.5 X 15	19 X 20 X 6	5907	24112005SD00045	1	2 860
Wire Basket for Thali	Stainless Steel	470 X 485 X 200	47 X 48.5 X 20	19 X 20 X 8	5908	24112005SD00046	1	3 485
Wire Basket for Thali	Stainless Steel	495 X 485 X 150	49.5 X 48.5 X 15	20 X 20 X 6	3466	24112005SD00453	1	2 425
Wire Basket for Thali	Stainless Steel	495 X 485 X 200	49.5 X 48.5 X 20	20 X 20 X 8	3467	24112005SD00454	1	2 925
Wire Basket for Thali	Stainless Steel	520 X 485 X 150	52 X 48.5 X 15	21 X 20 X 6	6139	24112005SD00129	1	2 960
Wire Basket for Thali	Stainless Steel	520 X 485 X 200	52 X 48.5 X 20	21 X 20 X 8	6140	24112005SD00115	1	3 555
Wire Basket for Thali	Stainless Steel	545 X 485 X 150	54.5 X 48.5 X 15	22 X 20 X 6	3474	24112005SD00461	1	2 540
Wire Basket for Thali	Stainless Steel	545 X 485 X 200	54.5 X 48.5 X 20	22 X 20 X 8	3475	24112005SD00462	1	3 035
Wire Basket for Thali	Stainless Steel	370 X 535 X 150	37 X 53.5 X 15	15 X 22 X 6	5872	24112005SD00130	1	2 850
Wire Basket for Thali	Stainless Steel	370 X 535 X 200	37 X 53.5 X 20	15 X 22 X 8	5873	24112005SD00131	1	3 330
Wire Basket for Thali	Stainless Steel	420 X 535 X 150	42 X 53.5 X 15	17 X 22 X 6	5874	24112005SD00132	1	3 140
Wire Basket for Thali	Stainless Steel	420 X 535 X 200	42 X 53.5 X 20	17 X 22 X 8	5875	24112005SD00094	1	3 320





Wire basket - thali ss

Product Name	Finish	Size (mm)	Size (cm)	Size (inch)	Product Code	UNSPSC Code	Std. Pkg.	MRP ₹ (Inc. of all taxes)
Wire Basket for Thali	Stainless Steel	470 X 535 X 150	47 X 53.5 X 15	19 X 22 X 6	5876	24112005SD00133	1	3 310
Wire Basket for Thali	Stainless Steel	470 X 535 X 200	47 X 53.5 X 20	19 X 22 X 8	5877	24112005SD00134	1	3 580
Wire Basket for Thali	Stainless Steel	520 X 535 X 150	52 X 53.5 X 15	21 X 22 X 6	5878	24112005SD00135	1	3 770
Wire Basket for Thali	Stainless Steel	520 X 535 X 200	52 X 53.5 X 20	21 X 22 X 8	5879	24112005SD00136	1	4 390
Wire Basket for Thali	Stainless Steel	370 X 585 X 150	37 X 58.5 X 15	15 X 24 X 6	5728	24112005SD00145	1	3 150
Wire Basket for Thali	Stainless Steel	370 X 585 X 200	37 X 58.5 X 20	15 X 24 X 8	5729	24112005SD00147	1	3 685
Wire Basket for Thali	Stainless Steel	420 X 585 X 150	42 X 58.5 X 15	17 X 24 X 6	5730	24112005SD00148	1	3 430
Wire Basket for Thali	Stainless Steel	420 X 585 X 200	42 X 58.5 X 20	17 X 24 X 8	5731	24112005SD00102	1	3 750
Wire Basket for Thali	Stainless Steel	470 X 585 X 150	47 X 58.5 X 15	19 X 24 X 6	5732	24112005SD00149	1	3 450
Wire Basket for Thali	Stainless Steel	470 X 585 X 200	47 X 58.5 X 20	19 X 24 X 8	5733	24112005SD00150	1	4 240
Wire Basket for Thali	Stainless Steel	520 X 585 X 150	52 X 58.5 X 15	21 X 24 X 6	5734	24112005SD00151	1	3 940



Wire basket - thali ss 304

Product Name	Finish	Size (mm)	Size (cm)	Size (inch)	Product Code	UNSPSC Code	Std. Pkg.	MRP ₹ (Inc. of all taxes)
Wire Basket for Thali	SS 304	370 X 485 X 150	37 X 48.5 X 15	15 X 20 X 6	6163	24112005SD00165	1	3 065
Wire Basket for Thali	SS 304	370 X 485 X 200	37 X 48.5 X 20	15 X 20 X 8	6164	24112005SD00166	1	3 665
Wire Basket for Thali	SS 304	420 X 485 X 150	42 X 48.5 X 15	17 X 20 X 6	6165	24112005SD00167	1	3 375
Wire Basket for Thali	SS 304	420 X 485 X 200	42 X 48.5 X 20	17 X 20 X 8	6166	24112005SD00121	1	3 895
Wire Basket for Thali	SS 304	470 X 485 X 150	47 X 48.5 X 15	19 X 20 X 6	5915	24112005SD00052	1	3 420
Wire Basket for Thali	SS 304	470 X 485 X 200	47 X 48.5 X 20	19 X 20 X 8	5916	24112005SD00053	1	4 230
Wire Basket for Thali	SS 304	520 X 485 X 150	52 X 48.5 X 15	21 X 20 X 6	6167	24112005SD00077	1	3 830
Wire Basket for Thali	SS 304	520 X 485 X 200	52 X 48.5 X 20	21 X 20 X 8	6168	24112005SD00162	1	4 590





Pull out ss

Product Name	Finish	Size (mm)	Size (cm)	Size (inch)	Product Code	UNSPSC Code	Std. Pkg.	MRP ₹ (Inc. of all taxes)
Two Shelf Pull Out	Stainless Steel	150 X 450 X 430	15 X 45 X 43	6 X 18 X 17	2260	30162311SD00262	1	3 385
Two Shelf Pull Out	Stainless Steel	200 X 450 X 430	20 X 45 X 43	8 X 18 X 17	2261	30162311SD00263	1	3 525
Two Shelf Pull Out	Stainless Steel	150 X 485 X 430	15 X 48.5 X 43	6 X 20 X 17	6141	30162311SD00093	1	4 270
Two Shelf Pull Out	Stainless Steel	200 X 485 X 430	20 X 48.5 X 43	8 X 20 X 17	6142	30162311SD00028	1	4 335



Pull out ss 304

Product Name	Finish	Size (mm)	Size (cm)	Size (inch)	Product Code	UNSPSC Code	Std. Pkg.	MRP ₹ (Inc. of all taxes)
Two Shelf Pull Out	SS 304	150 X 485 X 430	15 X 48.5 X 43	6 X 20 X 17	6169	30162311SD00101	1	4 580
Two Shelf Pull Out	SS 304	200 X 485 X 430	20 X 48.5 X 43	8 X 20 X 17	6170	30162311SD00102	1	4 935



Pull out ss

Product Name	Finish	Size (mm)	Size (cm)	Size (inch)	Product Code	UNSPSC Code	Std. Pkg.	MRP ₹ (Inc. of all taxes)
Three Shelf Pull Out	Stainless Steel	150 X 450 X 530	15 X 45 X 53	6 X 18 X 21	2262	30162311SD00264	1	4 230
Three Shelf Pull Out	Stainless Steel	200 X 450 X 530	20 X 45 X 53	8 X 18 X 21	2263	30162311SD00265	1	4 560
Three Shelf Pull Out	Stainless Steel	150 X 485 X 530	15 X 48.5 X 53	6 X 20 X 21	6143	30162311SD00029	1	5 180
Three Shelf Pull Out	Stainless Steel	200 X 485 X 530	20 X 48.5 X 53	8 X 20 X 21	6144	30162311SD00032	1	5 610



Pull out ss 304

Product Name	Finish	Size (mm)	Size (cm)	Size (inch)	Product Code	UNSPSC Code	Std. Pkg.	MRP ₹ (Inc. of all taxes)
Three Shelf Pull Out	SS 304	150 X 485 X 530	15 X 48.5 X 53	6 X 20 X 22	6171	30162311SD00036	1	5 800
Three Shelf Pull Out	SS 304	200 X 485 X 530	20 X 48.5 X 53	8 X 20 X 22	6172	30162311SD00103	1	6 760



Grain trolley ss

Product Name	Finish	Size (mm)	Size (cm)	Size (inch)	Product Code	UNSPSC Code	Std. Pkg.	MRP ₹ (Inc. of all taxes)
Grain Trolley	Stainless Steel	375 X 485 X 350	37.5 X 48.5 X 35	15 X 20 X 14	6145	24112005SD00125	1	4 820
Grain Trolley	Stainless Steel	425 X 485 X 350	42.5 X 48.5 X 35	17 X 20 X 14	6146	24112005SD00124	1	6 045
Grain Trolley	Stainless Steel	470 X 485 X 350	47 X 48.5 X 35	19 X 20 X 14	5909	24112005SD00035	1	6 280
Grain Trolley	Stainless Steel	525 X 485 X 350	52.5 X 48.5 X 35	22 X 20 X 14	6147	24112005SD00116	1	6 400



Grain trolley ss 304

Product Name	Finish	Size (mm)	Size (cm)	Size (inch)	Product Code	UNSPSC Code	Std. Pkg.	MRP ₹ (Inc. of all taxes)
Grain Trolley	SS 304	375 X 485 X 350	37.5 X 48.5 X 35	15 X 20 X 14	6173	24112005SD00120	1	8 160
Grain Trolley	SS 304	425 X 485 X 350	42.5 X 48.5 X 35	17 X 20 X 14	6174	24112005SD00078	1	8 525
Grain Trolley	SS 304	470 X 485 X 350	47 X 48.5 X 35	19 X 20 X 14	5917	24112005SD00039	1	8 665
Grain Trolley	SS 304	525 X 485 X 350	52.5 X 48.5 X 35	22 X 20 X 14	6175	24112005SD00117	1	9 325



Movino drawer channel

Product Name	Finish	Size (mm)	Size (cm)	Size (inch)	Product Code	UNSPSC Code	Std. Pkg.	MRP ₹ (Inc. of all taxes)
Undermount Channel with 3D adjustment	Zinc	250	25	10	6551	30161808SD00501	6	1340
Undermount Channel with 3D adjustment	Zinc	300	30	12	6552	30161808SD00502	6	1435
Undermount Channel with 3D adjustment	Zinc	350	35	14	6553	30161808SD00503	6	1485
Undermount Channel with 3D adjustment	Zinc	400	40	16	6554	30161808SD00504	6	1580
Undermount Channel with 3D adjustment	Zinc	450	45	18	6555	30161808SD00505	6	1675
Undermount Channel with 3D adjustment	Zinc	500	50	20	6556	30161808SD00506	6	1770
Undermount Channel with 3D adjustment	Zinc	550	55	22	6557	30161808SD00507	6	1835
Undermount Channel with 3D adjustment	Zinc	600	60	24	6558	30161808SD00508	6	1900



Movino drawer channel

Product Name	Finish	Size (mm)	Size (cm)	Size (inch)	Product Code	UNSPSC Code	Std. Pkg.	MRP ₹ (Inc. of all taxes)
Undermount Channel for basket	Zinc	450	45	18	6568	30161808SD00509	6	1675
Undermount Channel for basket	Zinc	500	50	20	6569	30161808SD00510	6	1770
Undermount Channel for basket	Zinc	550	55	22	6570	30161808SD00511	6	1835



## Regular gas spring

Product Name	Finish	Product Code	UNSPSC Code	Std. Pkg.	MRP ₹ (Inc. of all taxes)
Gas Spring Regular 60 N (6 kg)	Mild Steel	4960	31161999SD00037	10	365
Gas Spring Regular 80 N (8 kg)	Mild Steel	4961	31161999SD00038	10	365
Gas Spring Regular 100 N (10 Kg)	Mild Steel	4963	31161999SD00039	10	390
Gas Spring Regular 120 N (12 kg)	Mild Steel	4965	31161999SD00040	10	405
Gas Spring Regular 150 N (15 kg)	Mild Steel	3494	31161999SD00093	10	445
Gas Spring Regular 200 N (20 kg)	Mild Steel	3495	31161999SD00094	10	445
Gas Spring Regular 250 N (25 kg)	Mild Steel	3496	31161999SD00095	10	470



## Cylinder trolley

HSN CODE: 73239490

Product Name	Finish	Product Code	UNSPSC Code	Std. Pkg.	MRP ₹ (Inc. of all taxes)
Trolley Cylinder	Stainless Steel	5800	24112005SD00177	4	2 070



## Glass tray plate tray

Product Name	Finish	Size (mm)	Size (cm)	Size (inch)	Product Code	UNSPSC Code	Std. Pkg.	MRP ₹ (Inc. of all taxes)
Plate Tray 535mm	Glass	535	53.5	21	5795	52152019SD00015	4	6 440
Plate Tray 610mm	Glass	610	61	24	5796	52152019SD00008	4	7 050



## Skid free mat

Product Name	Finish	Size (mm)	Size (cm)	Size (inch)	Product Code	UNSPSC Code	Std. Pkg.	MRP ₹ (Inc. of all taxes)
Skid Free Mat	Grey	470 X 5000	47 x 500	19 x 197	6584	52152019SD00071	4	1 875
Skid Free Mat	Grey	520 X 5000	52 x 500	20 x 197	6585	52152019SD00023	4	2 155



Waste bin

Product Name	Finish	Product Code	UNSPSC Code	Std. Pkg.	MRP ₹ (Inc. of all taxes)
Waste Bin Capacity - 14 L	Black Stainless Steel	6495	30162311SD00027	4	3 300



Waste bin holder

Product Name	Finish	Product Code	UNSPSC Code	Std. Pkg.	MRP ₹ (Inc. of all taxes)
Waste Bin Holder	Stainless Steel	5798	30162311SD00104	4	1 410
Waste Bin Shutter	Stainless Steel	5799	30162311SD00045	4	2 220



### Services provided

- Installation • Repair • Emergency Opening • Key Duplication • Lock Upgradation
- Master Key and Common Key arrangements • Annual Maintenance Contract

Maximum recommended service charges \*

Product description	Installation Charges	Standard Revisit Charges	Emergency Opening 9.00 am - 6.59 pm	Emergency Opening 7.00 pm - 8.59 am	Repair at Site (for within warranty case)			Repair at Service center (within warranty case)	Repair at Site (for Warranty void cases)			Repair at Service center (for Warranty void cases)
					Standard Visiting Charges	Repair Charges	Total		Standard Visiting Charges	Repair Charges	Total	
7L Night Latch	320	200	400	700	200	Free	200	Free	200	150	350	150
Pin.Cyl Vertibolt	320	200	400	700	200	Free	200	Free	200	150	350	150
Rim lock	320	200	400	700	200	Free	200	Free	200	150	350	150
Mortise	400	200	400	700	200	Free	200	Free	200	200	400	200
Ultra Door locks	Free	200	400	700	200	Free	200	Free	200	170	370	170
EVVA Locks	Free	200	400	700	200	Free	200	Free	200	170	370	170
Astro / Altrix / Aquarius	Free	200	400	700	200	Free	200	Free	200	170	370	170
Advantis Digital Locks	Free	500	400	700	200	Free	200	Free	200	500	700	500
Catus Digital Locks	Free	500	400	700	200	Free	200	Free	200	500	700	250
Spacetek Digital Locks	Free	500	400	700	200	Free	200	Free	200	500	700	250
Cylindrical / Classic / Round lock	320	200	400	700	200	Free	200	Free	200	100	300	100
Door closer	250	200	NA	NA	200	Free	200	NA	200	150	350	NA
Concealed Door Closer	1500	200	NA	NA	200	Free	200	NA	200	300	500	NA
Floor Spring	1100	200	NA	NA	200	Free	200	NA	200	400	600	NA

**\* Terms and Conditions apply as under:**

- Standard visit charges shown are applicable for Godrej serviceable pin code. For outside Godrej serviceable area, additional visit charges will be informed by service provider based on distance and time taken to travel and mode of transport.
- Visit charges are applicable for both within warranty and out of warranty repair.
- Installation charges given are for wooden doors and wooden frames only (Except floor spring).
- Spares charges will be extra as applicable.
- All charges mentioned above are exclusive of all taxes.
- Emergency opening timings mentioned above are as per the time of call registration at helpline.
- Warranty will be void if installation is not done by Godrej authorised technician within Godrej serviceable area.
- Any revisit due to the reason such as **Door / Site not ready, Reconfiguration / Demo of Lock, Society denied permission for work at appointed time** will be carried out on chargeable basis.
- NA denotes service not available.

## Sales and Service Network



Service network near you  
1200+ service points ( authorised service centers and retail sales service channel )

### Locks Maintenance Tips (Do's and Don'ts)

- Do not close the door/drawer/cabin when the bolt of the lock is extended/locked.
- Paints and varnish should not be used over locks as it may enter the lock parts and affect the smooth functioning of the lock.
- For cleaning/polishing of the lock do not use any chemicals.
- Do not use any lubrication oil for smooth functioning of the lock. Only use WD-40 or kerosene for the same.
- Do not apply excessive force to key while opening the lock.
- Do not use the key as a screw driver or a can-opener as it may damage the key.
- Avoid exposure of the lock to rain.
- The aesthetic part of locks such as handles should be installed after the decor work of the door/home.
- Always get the Installation/Repair done through Helpline/Authorized service provider.







New Delhi	:	+91 - 11 6650 7320 / 24 / 26
Chandigarh	:	+91 - 172 501 6644
Lucknow	:	+91 - 522 426 5791
Jaipur	:	+91 - 141 7131 400 / 421
Kolkata	:	+91 - 33 6601 3751 / 52/ 53 / 6601 3500
Guwahati	:	+91 - 361 611 0741 / 611 0743 / 246 8200 / 8281
Bhubaneswar	:	+91 - 674 237 4600
Patna	:	+91 - 612 660 6100 / 6171
Ranchi	:	+91 - 651 251 3146
Pune	:	+91 - 20 6625 5101
Mumbai	:	+91 - 22 6796 1277 / 1275 / 1200
Ahmedabad	:	+91 - 79 6606 0666 / 690 / 611
Bhopal	:	+91 - 755 4089 410 / 955
Raipur	:	+91 - 771 660 6606
Chennai	:	+91 - 44 6654 4417
Hyderabad	:	+91 - 40 6643 1150 / 1152
Bengaluru	:	+91 - 80 6647 352
Kochi	:	+91 - 484 661 2600
Coimbatore	:	+91 - 70 9448 8363



Scan here to get a virtual experience of Godrej products

## Godrej & Boyce Mfg. Co. Ltd.

Godrej Locks & Architectural Fittings and Systems Division, Plant 18 A, Pirojshanagar, Vikhroli (E), Mumbai - 400 079, Maharashtra, India.

Tel: +91-22-6796-4890 | Toll Free No.: 1800 209 4543 | +91 9321665511

Website: [www.godrej.com](http://www.godrej.com) | Email: [locksmkt@godrej.com](mailto:locksmkt@godrej.com) | GodrejLocks | godrejlocks | GodrejLocksS

Disclaimer: The price details / information of the products shown in this price list are subject to change and Godrej reserves the right to make such amendments without notice.